50 HOME GIRLS

REAL GIRLS. REALLY NUDE.

100 PAGE SPECIAL ISSUE!

100% AUSSIE

the Act

#1447
JAN 15, 2018
$6.95 NZ $5.99

BIG *Natural* JUGS!

Bulk free-range funbags

TWIN SISTERS!
Sexy siblings lose their clothes

JOIN THE MASS DEBATE

IS THIS OZ'S SEXIEST 40-YEAR-OLD?

WIN! CASH* EVERY ISSUE!

*Excludes NZ residents

UNRESTRICTED
M (Mature)
NOT RECOMMENDED FOR READERS UNDER 15 YEARS

9 313006 025436 01

FLESHLIGHT TURBO™
THRUST & IGNITION

THE ULTIMATE BLOW JOB EXPERIENCE

The Fleshlight Turbo™ offers you the most realistic and satisfying alternative to oral sex. Uniquely designed with three points of initial insertion, the Turbo provides the mind-blowing sensations synonymous with getting a stellar blow job. Whether you like to stimulate just the tip or you prefer the tight, spine-tingling sensation of deep throating, the Turbo provides you the tease and the thrill to get to the finish line. Complete with a non-anatomical orifice and an exclusive texture, the Fleshlight Turbo™ will take you to new levels of sexual satisfaction.

FEATURES

- Two suspended layers of Superskin™ offer a patented experience like no other
- Unique entry system holds you in multiple locations for more overall stimulation
- Two exclusive colors, Blue Ice & Copper

SEE MORE AT
FLESHLIGHT.COM/TURBO

FLESHLIGHT®
THE NUMBER ONE SELLING MALE SEX TOY IN THE WORLD!

©2017 Interactive Life Forms, LLC. All rights reserved. Fleshlight, Fleshlight Turbo, Fleshlight Turbo Thrust, Fleshlight Turbo Ignition & all associated logos are designs or registered trademarks of Steve Shubin, used under license.

MATE BAIT

Fishos use their dead pal to catch a whopper!

TWO Pommy fishermen used the ashes of their dead mate as bait to catch a yooooj carp.

Buds Ron Hopper, Paul Fairbrass and Cliff Dale, all from Hull, England, had booked themselves a fishing trip to Thailand, but Ron kicked the bucket from cancer before they could go.

Paul and Cliff figured they couldn't let Ron miss out on all the fun, so they took his ashes with them, mixed him up with some other gear to make up some bait pellets, hooked Ron up and CAST HIM IN.

And fuck us if they didn't land this 82kg LARD GUTS of a Siamese carp!

"We were gutted that Ron couldn't come on the trip because he was really looking forward to it, but he was definitely with us when we caught that fish," reckoned Paul.

"It seemed like it was destiny we would use Ronnie to catch one of the biggest fish in the lake. It's what he would have wanted." Picture

Jurassic Fishing

REGULARS

8 NEWS FLASH! **34** SICK PIC **36** TRINITY **38** GET UP YA SOOK **39** AUSSIE SLANG
40 READERS' WORLD **42** YOU'RE JOKING **44** INTERNUTTERS **45** PIN-UP
56 MADE IN OZ GIRL **60** SPOT THE DIFFERENCE **62** CHEEKYCROSS
68 MY BEST FUCK **70** PIG DOG **71** HOME GIRLS **98** GO FACT YOURSELF

CONTACT US

WRITE TO The Picture, PO Box 4088, Sydney, NSW 2000
EMAIL picture@bauer-media.com.au
CALL (02) 9288 9686
facebook.com/picturemagazine
@ThePictureMungo
Cover photo Scoreland

Lovey
WOR

Valentina Nappi landed her dream job

JOB satisfaction – it's good to have, but hard to come by. You think Donald Trump LIKES being president? Nah, he'd prefer to be out playing golf.

So it's great to run across someone who can't wait to get out of bed in the morning and DO THE BIZ.

Even though, hilariously enough, a lot of her job entails getting INTO BED to do the biz.

We're talking about Valentina Nappi, and if there's a more enthusiastic porn star on the

planet, well, we'd like to meet them.

Valentina loved porn before she was in it.

"I've always watched porn. I used to watch it and say to myself, 'I wanna do that,'" says the sultry Eyetie fucktress.

"Then when I started in porn, I knew I wanted to fuck this actor and that actor. I used to masturbate to all these people, then I got to perform with them."

Yep, it's a dream come true, but Valentina doesn't reserve her beaut hairy cooze for all the six-packed blokes with big schlongs and great hair that usually inhabit the world of porn.

"One day I was fucking this fat guy with a short dick and he turned me on so much," she recalls MOISTLY. "I kept touching his boobs. I like man boobs."

As well as rooting chubsters with beer-guts, Valentina does girls, trangenders (man to woman AND woman to man) and pretty much anyone who doesn't have bad breath and shows up for work on time.

Yep, we reckon she'd be a fun gal to have around the joint.

Betcha she'd never nick ya sangers from the office fridge or take all the milk, either.

Picture

Love ya WORK!

"I'VE ALWAYS WATCHED PORN"

News Flash

Believe it or not, this shit happened!

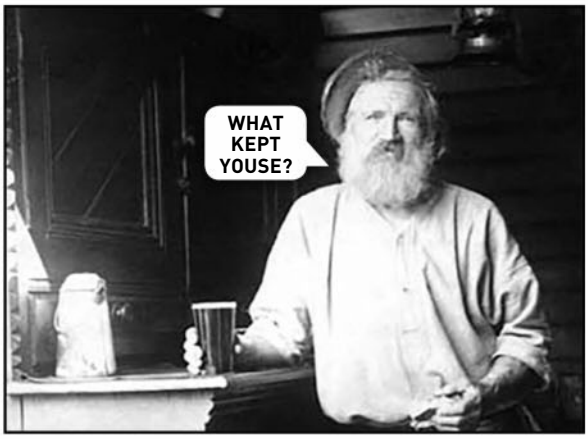

OPENING TIME

A GHOST pub lost for generations has been uncovered on a building site in Parramatta, NSW. Builders digging the foundations for a new 29 storey apartment block discovered the remains of the long lost Wheatsheaf Hotel, built in 1801. The pub had been built over a couple of times, then forgotten about, like the ancient city of Machu Picchu in Peru. Only it's a PUB, so it's BETTER.The fossilised remains of an ancient chicken schnitty, some losing TAB tickets, and the questions for a pub quiz were also found.

#310 WE DREW A COCK ON IT

BALL-BITING BITCH

A MAD bitch has been convicted of biting off her ex-boyfriend's left nut in Edinburgh, Scotland. Nunzia Del Viscio claimed she was acting in self-defence when she ripped Marcello Palma's trouser globe out of his ball bag with her teeth. She admitted having consumed a shit-load of vodka and beaut DRUGS in the lead-up to the de-ballsing, which came about when he refused to take part in a threesome. When the ambo arrived the medicos rushed the poor bloke to hossie, where his taddy dispenser was re-inserted in his SCROTE and 15 stitches put in.

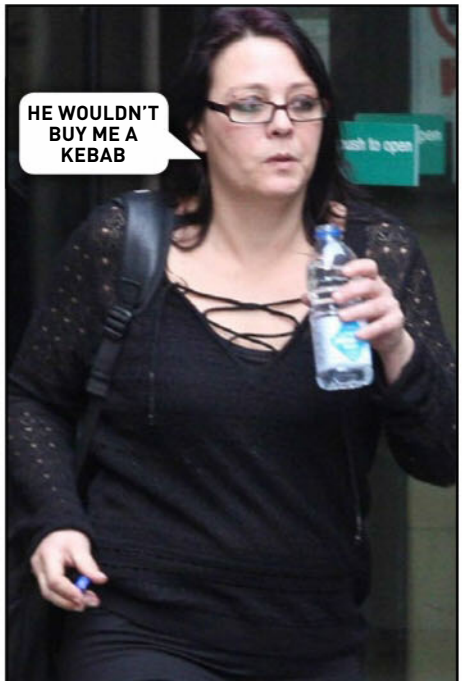

PLEASED TO MEAT YOU

LOOKS like Uruguay could be a great place for a holiday. The Uruguayans recently celebrated the joy of burning meat by staging the biggest barbecue in history, hoisting 16,500 kg of cow onto a football field of charcoal-filled barbies at Rodsay Park, in the city of Minas. Chefs from 150 steak restaurants came along to cook the mouth-watering grub, apparently enough to feed 38,000 people. Eight tonnes of salad were also served up, left on the sides of peoples plates, then chucked away. Downwind of the barbie, the resulting flood of drool washed away several villages.

SHAAARRK!

A MASSIVE white pointer has been filmed cruising just off a WA beach. Filmmaker Dave Riggs recorded the monster noah with a drone as it was tooling around off Fourth Beach, Esperance. Riggs reckons it was around six metres, but when you consider that the boat in the pic is 8.5 metres long, that might be a underestimation. Nobody was in a hurry to jump in the water with tape measure, but. Briggs reckoned the shark was hanging around to munch on dead whales, as they do.

STOP FUCKEN PRESS

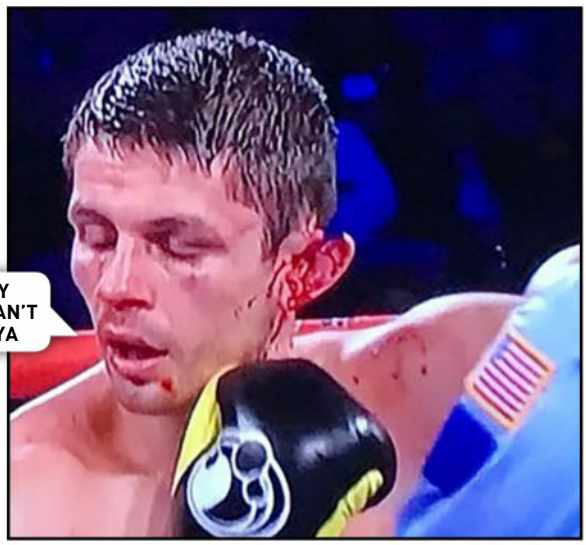

NOW EAR THIS

POMMY boxer Steven Smith not only lost his super featherweight fight against Mexican former champ Francisco Vargas the other day, he almost lost his fucken EAR. Smith and Vargas were going at it in the ring in Las Vegas when they bashed heads and Smithy's ear was shredded like a lettuce leaf. Bravely – maybe even STUPIDLY – the pommy pug punched on, but at the end of the ninth round the ringside doc stopped the fight. Not that it made much difference to the result, cos Vargas was creaming him. Smithy went off to hospital and later tweeted that the docs had sewn his ear back together and he was SWOIT.

HE'S ARMLESS

RUSSIAN knobhead Kirill Tereshin, 21, who achieved internet fame by injecting shit into his arms to give himself huge fake biceps, has been told he'll probably have to have his arms amputated as the lidocaine, alcohol and olive oil he injected is causing abcesses. But Krill don't care. "I got 106,000 subscribers in my Instagram. I love to be recognisible!" the dope says.

Twin PEAK

Ray and Romi have some squirty fun

THE thing is with twins, you have to buy them the same Chrissy presents otherwise they get jealous.

So naturally, towering 1.82 metre-tall identical twin spunks Ray and Romi had to have matching water pistols this year.

And just as naturally, they had to be photographed COMPLETELY NUDE on the beach with their new toys.

'Cos being nude is a way of life for these 22-year-old Seppo model twins.

"My days are usually spent naked," reckons Romi, while Ray avows: "Clothes and I just never got along."

Fair enough. No argument here. Picture

The TOCKLEY AWARDS

Who'll take home the shiny gold cocks?

MOST awards are like the Melbourne Cup – nobody gives a shit who wins, everybody's just there for the piss-up and a blowie in the car-park afterwards.

The Oscars, the Grammys, the ARIAS, Australian of the Year – it's all the same MINDLESS CRAP.

But not the Tockleys, fuck ya.

THE PICTURE's much sought-after gongs are appreciated for what they are – awards for excellence in all sorts of fields, from spiffy hair-dos and innovative beer-based desserts to stripping and porn, and heroes from all walks of life.

Respected the world over for being totally fair and unbiased, the Tockleys are the last bastion of EXTREME BEAUTNESS in a world gone to shit on a shovel.

The massive boozing and incidences of oral sex that follow are ENTIRELY COINCIDENTAL. The Picture

Foreign Spunk of the Year

Kylie Page

Once upon a time there were only two Kylies in our life – Minogue, and our trainee newshound, Kylie the 'Prentice. But since meeting blonde and boobsome Seppo porn newcomer Kylie Page in issue #1426 we've made the other two scrunch up on the couch and give her some room. Welcome to our world, Kylie P!

Invention of the Year

VB gelato

As we told you in #1432, mega-genius Frank Bailey came up with this holy grail of frozen treats at his shop, Zanette's Gelati, on the Gold Coast. It's the best thing to happen to ice-cream since the SPOON!

Aussie Politician of the Year

Jacqui Lambie

The only polly who's even come closed to starting a full-on scrag fight on that shit ABC show *Q&A*, with that Yassmin Abdel-Magied sheila. You have to give her credit for that. Next time they oughta get someone to hold their coats, form a circle around 'em and let them go for it. Our money's on the Lambster.

Hairdo of the Year

Ross Smith

The winner of our Oz's Best Mullet contest, (#1437) Roscoe beat hundreds of other worthy contenders to win. His is truly a do among dos. But we also give honourable mentions to North Korean whacko Kim Jong-Un's short back 'n' sides look and the USA's equally bonkers Donald Trump's crazy comb-over.

Porn Star of the Year

Angela White

She has scaled the heights of international porndom as no other Aussie before her, both on-screen as a champion rooter and off-screen as a cluey businesswoman. And she never forgets to drop us a postie to let us know how she's going. Ange, we've got a big, shiny Tockley here waiting for ya!

Stripper of the Year

Ashton Avenue

Named at the Australian Adult Industry Awards as Oz's hottest stripper two years in a row, Ashton was our #1442 pin-up, and our new best mate due to her hot-as-fuck bod and her happy attitude. "I must have done something truly good in a past life to get paid to cover myself in oil and scissor another hot chick," she said.

Reality TV Star of the Year

Simone Ormesher

Yeah, we know – reality TV is the manky crust around the devil's anus, but Simone shone through the steenky mess that was this year's series of *The Bachelor*. Why? Because WE KNEW she was a PICTURE girl at heart, having already appeared STONE BOLLOCKY NAKED in our mag FIRST. And that over-rides all. Tockley-fied!

Vegetable of the Year

The Spud

You can fry it, you can mash it, you can bake it. You can throw it at the neighbour's dog when it craps on your lawn. You can draw a face on it and talk to it when you're lonely. You can stick it down the front of your Speedos and pretend you've got a big dick. The spud. The only veg you'll ever need (sorry, turnips).

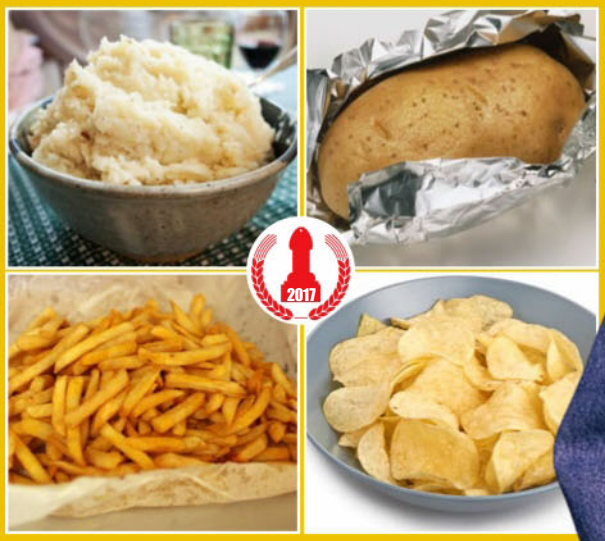

Critter of the Year

Pearl the white saltie

Just when we thought we couldn't get any more fonder of the NT's saltwater crocs and their zany tourist-munching habits, along comes Pearl. Zombie ghost croc or bizarro genetic freak? We don't know and we don't care. Pearl gets a Tockley.

Posthumous Tockley for Most Missed Bloke Of The Year

Malcolm Young

Played strong. Done good. Made a little ol' band from Oz the best band in the world. Nothin' more to say.

Singer of the Year

Taylor Swift (probably)

She came to our Friday arvo piss-up, shouted her round, chugged beers and bourbons, got her tits out, sang along to her songs on somebody's phone, then left before we could thank her. At least, we're pretty sure it was her. Well, she was blonde and she knew all the words, eh.

2017

2017

Sportsperson of the Year

Jeff Horn

He punched his way into the hearts of the nation when he belted Manny Pacquiao all over the park up in Brissie. We're all staunch hetero blokes here at THE PICTURE (apart from the sheilas) but Jeff, you really gave us the Horn. Have a Tockley.

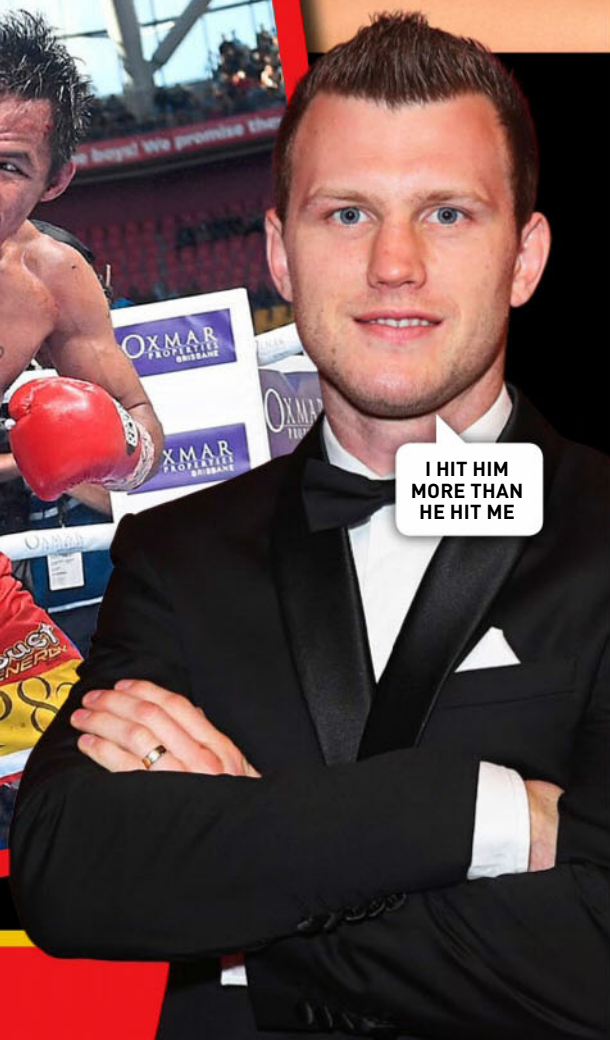

Aussie Success Story of the Year

Charlotte Star

Many strive, but few succeed, to make the transition from Home Girl to PICTURE cover girl. Former NSW Homie Charlotte Starr did it, making the cover of issue #1429, stopping off to film a few PANTS-ENHANCING pornos on the way. "I wouldn't say I'm a full-on nympho, but I'm close!" she told us. Give that girl a Tockley!

Beer Snack of the Year

Twisties

You can shove ya corn chips up ya arse. This long neglected Aussie classic is the Don Bradman of beer snacks. Cheesy, salty, crunchy, shaped like a Martian's turds, and that radioactive yellow colour... magnificent!

YOUNG PEOPLE ARE THE FUTURE!

Cougar of the Year

Heather from Redcliffe

Heather, 56, who was featured gloriously nude in issue #1423, became a national treasure when she told us about her recent rooty fun with a 25-year-old bloke, who she reckons she "taught a thing or two." That's the kind of education we need in this country if we're gunna be cleverer than the Chinese!

2017 PARENTS OF THE

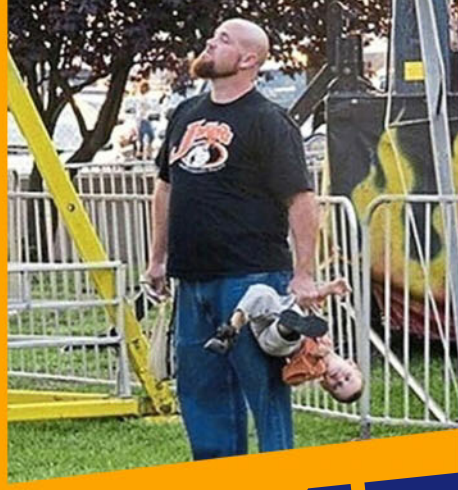

YEAR

And the award goes to... (drum-roll, please)

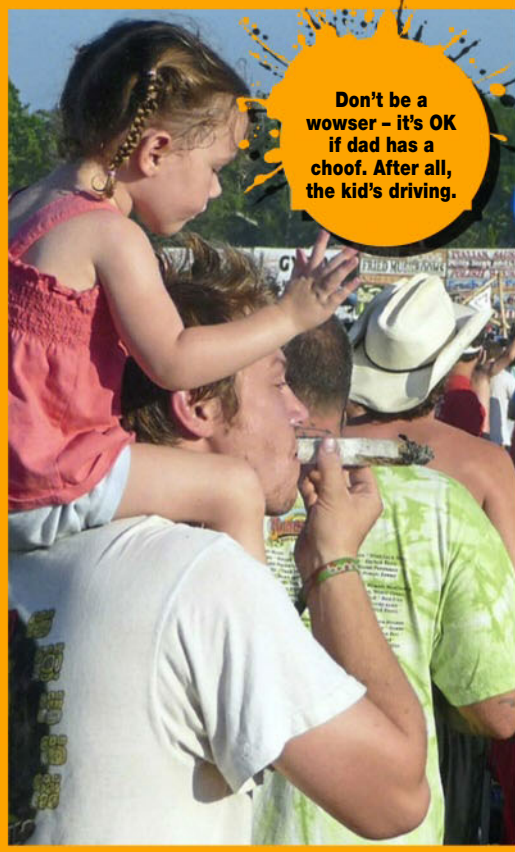

TATT
FUCKE

There's a lesson to be learned here – think before you

YOU'VE just had 92 beers, you can't fucken scratch yourself, and your mates say they'll pay for it – perfect time to get a PERMANENT REMINDER of your night out in the form of a really stupid tattoo!

It's a scene re-enacted on Saturday nights around the world where ever people gather to get hammered and do dumb stuff.

So before you hit the tatt studio and gurgle: "Giz a winged purple dildo on my dick," check out these tattoo disasters. Picture

Why don't they just get 'unemployable' inked on their foreheads?

EVEN MY PANTS ARE TATTOOS!

We bet Hollie's really impressed

S

D!

ink!

I'M SLOWLY GOING COCK-EYED

This will NOT get you freebies at Macca's

Warning: will not WIPE OFF

Rhymes with "shit tatt"

SAMANTHA

Russian babe Samantha Lily puts her J-cup juggernauts to good use in titty-oriented porn but they're also her best mates. "I really enjoy playing with my breasts," she says." I love to feel them in my hands."

BIG NATURALS!

Made by God. Drooled over by man

THE tree-huggers are always telling us to give nature a fair go, so we've taken that on board and come up with this PICTURE tribute to all-organic, un-fucked-with BOOBITUDE.

Not that we don't appreciate a beautifully engineered set of bolt-ons, but sometimes we like to to embrace our inner hippie and go free-range.

So bung on ya hemp T-shirt, smoke some kale and see if you can crack an ALL-NATURAL FAT over this collection of GOD-GIVEN GAZONGAS. ■ Picture

JANA

It's seems like only yesterday that Czech model Jana Defi launched her amazing G-cup gazongas on an unsuspecting world, but it was actually 12 years ago! How time flies when you're having fun, eh.

BIG NATURALS!

PAVLA

Known as Samantha to some, Domenica to others, exact info on Pavla and her boobs is hard to find. One thing we do know, but, is that if she wants to keep them from getting sunburnt, she's gunna need a bigger hat.

KARIN

The model formerly known as Lucy C was a big-tit phenomenon during her brief career (2007 to 2010). Now she and her G-cups have returned under her real name of Karin Spolnikova. We're still very impressed!

RACHEL

Pommy topless model Rachel Aldana's tits are as natural as Uluru, and nearly as big. They peaked at an N-cup in 2013, and have now settled down to a L-cup. Phew! For a while there we were a bit scared.

BIG NATURALS!

ALEXYA

This Romanian model's norks have fluctuated a bit since her debut in 2014, so we can't tell their exact size. At a guess, we'd say ENORMOUS. She also likes rubbing them against other girls' titties which is nice.

HITOMI

After a nine-year career in Japanese porn, Hitomi Tanaka's hooters look fresh as ever. Must be all that beaut spoof that's been rubbed into them! They're officially an N-cup, which we think stand for "nuclear".

CODI

Codi Vore, 22, is a native of Las Vegas, so it's a lie that nothing grows in the desert. Codi and her K-cup corkers started web-cam modelling in 2015, then moved on to porn. Now the world's her lobster!

BELLA

From Cardiff in Wales, Bella Brewer first got her Welsh rare bits out for the camera less than a year ago, but what a sensation those K-cups have caused. This 21-year uni student will be a big girl when she grows up!

SARA

Sara Willis, 30, from Brighton, Pomgolia, has a problem – her tits won't stop growing! A TINY G-cup when she started in the model game in 2010, they were last rated as an L-cup. At this rate they'll take over the world!

NOELLE

At a mere DD-cup, Noelle Easton's norbets are the babies in this bunch of bodacious boobs, but we don't love them any less for that. This 22-year-old Seppo, is pursuing a career in porn. We wish her all the best.

BIG NATURALS!

HELL NO, WE WON

YOU know how it is – the bush tomatoes are budding nicely in the backyard, you've just perfected your home brew set-up and your new satellite dish can pick up shit from MARS.

Then some cunty developer comes in and wants to knock down ya house for a highrise, or the FARN GUMMINT wants to put a freeway through it.

FUCK THAT. Some of us believe there are things more important than money – beer, choof and EXCELLENT TV RECPTION among them.

So we salute these highly principled – and probably SLIGHTLY INSANE – champions for standing their ground and stayin' in the ol' homestead, no matter what.

Picture

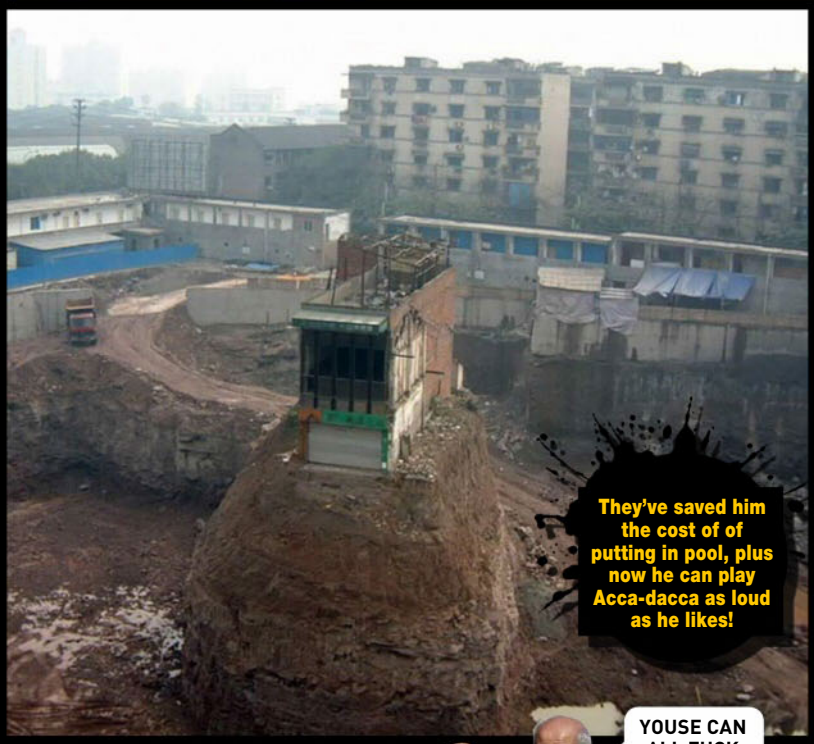

They've saved him the cost of of putting in pool, plus now he can play Acca-dacca as loud as he likes!

'T GO!

YOUSE CAN ALL FUCK RIGHT OFF!

These home-lovin' heroes refuse to budge

HANG IN THERE!

RIGHTO! WHO PISSED ON ME ROOF?

Mate, you'd better get ya guns – looks like they've got ya surrounded!

"I HAD SEX WITH TWO GUYS AT ONCE!"
WH
B
S

IAM BAM

THANK YOU

am!

Fit 40-year-old likes rooting more than blokes like beer

YOU'RE currently cracking a FAT over one of Oz's hottest 40-year-olds. And this is the FIRST TIME the beaut Brisvegan has decided to send her pics into a magazine.

"I just thought it'd be a fun thing to do," laughed stiffy-inducing Sam. "I think I look pretty amazing for my age."

You're not wrong! Were you nervous?

"No, my husband takes nude photos of me all the time. I'm pretty comfy without clothes. Especially in the bush."

You've got a beaut rig on you! What's your secret?

"I keep fit from doing lots of horse riding. I even got my own horse a couple of years ago. It's so much fun."

Is your favourite rooting position cowgirl?

"It's certainly one of them. I like to mix things up and try new things. My man and I once got caught having sex on a local oval many years ago. It was pretty funny."

Have you ever made a sexy video with your bloke?

"Plenty. We've got heaps of them, but I'd never put them on the internet or anything. You just don't know who'd end up watching it."

What kinky stuff are you into, Sam?

"Depends what you call kinky. Probably lots of things really. My husband and I like swinging, threesomes and that sort of thing. Recently I had sex with two guys at once."

Wasn't it a bit crowded?

"No, it was fun. More than two guys might be a bit much to handle, though."

Something you'd never do again is...

"Nothing. I've got no regrets. It's fun to be adventurous with sex and I always want to be trying new things. Life's too short." ■Picture

Don't worry, readers – the shark survived!

SEAL BITES SHARK

EVERYBODY gives great white sharks a hard time, just because they eat people and that. Sure, they're VICIOUS, MURDERING CUNTOXEN, but that's just what being a shark is all about. You don't blame dogs for pissing on fences, do you? It's the same thing... sort of. So we have to side with the shark in this dramatic encounter between a four-metre whitey and a Cape fur seal in South Africa. Our photo clearly shows the bastard seal sinking its dirty yellow fangs into the sharks face, even though we suspect the noah was lonely and just wanted a KISS and a CUDDLE. And what did he get? A bite on the schnozz! Shit act, seal. Where's the love, you fish-guzzling bastard! Beautly, the sooky ol' sharky managed to fight back and rip the bastard seal's guts out. The he ATE IT. He probably felt very badly about it afterwards, but.

SHIT! IT'S A NAVY SEAL!

Talking Dirty WITH TRINITY

DIRTY TALK

G'DAY TRIN, I'm fed up of chicks with potty mouths. It makes me sick hearing a woman swearing and behaving like a feral animal. I thought maybe you could lead by example, stop being so foul-mouthed and start a change amongst women.

CRUMBS, BRENDALE, QLD

TRINITY SAYS: ***Mate, there's no need to be so fucking up-tight. This is Australia, we love a good filth word or two. I call my mates sexy cunts all the time. If you don't like chicks who swear, then don't go for one. You can't expect people to change just 'cos you don't like something. Truth be told, I could probably swear a little less.***

"I LOVE A GOOD, LARGE LOAD!"

THE GANG'S ALL HERE!

YOU ever had a group shag, Trin? I host a regular gang-bang at my parents place when they're out of town, if you're interested in coming along? You could even bring a mate. We have porn playing on the big TV and everyone brings a plate of finger food (gluten free, as there are a few celiacs amongst us) and their own soft-drinks. Let me know what you think.

N.Z., MOOGERAH, QLD

TRINITY SAYS: ***Yeah, I've had group sex. I tried it when I was in my early twenties but haven't participated in one for a while now. I've also hosted a few swingers' parties and done shows at a few clubs. They're loads of fun!***

SHOW OFF

WHAT'S the biggest cock you've ever seen, Trin? Wanna see bigger? Hit me up, toots.

P.K., ESPERANCE, WA

TRINITY SAYS: ***Eleven inches, in the flesh. It was kinda skinny though. Length is good, but I'm more of a girth girl. I love a good tight fit.***

GET YA BUZZ ON!

HEY Trin, I'm currently working as a FIFO worker in the mines and have to spend

Velvet Cream Imagery, Krusty B

a fair bit of time away from my wife. We chat all the time and occasionally Skype, but we both find it weird masturbating on cam to each other. Have you tried any of those long distance sex toys? The ones where I can control the vibrations on her clit and vice-versa?

S.D., RICHLANDS, QLD

TRINITY SAYS: ***The We-Vibe is perfect for long distance play. It comes with an app that controls the toy, so she can insert it but you control things like the speed and strength of vibration. So much fun!***

TAKE A LOAD OFF

HI TRINITY, I'm dating this new guy and the first time we had sex he surprised me by how massive his load was. Like, more semen than I'd ever seen before. I thought it might've been a one-off, but every time we have sex he shoots what feels like an even bigger load than last time! It doesn't bother me (except that it makes clean-ups a little more difficult), but is there a reason why? He has big balls, if that means anything.

K.N., HURSTVILLE GROVE, NSW

TRINITY SAYS: ***Some guys just produce more than others. I personally love a good, large load! Depending on how often the guy masturbates, or if he's on steroids or medication, he could produce much less.***

GAY FOR PLAY

HEY Trin, whenever I go to the clubs I always see chicks pashing other chicks and making all the blokes horny. Reckon it would work the other way round – if I get a bit gay with one of my mates, will hot chicks wanna fuck me?

P.O., HALIDON, SA

TRINITY SAYS: ***Haha! Probably not, I'm sorry to say. Girls might laugh and enjoy the show, then treat you like a best friend, but it's highly likely it's going to turn them on.***

COCK-UP

I GOT my missus a rubber cock a few months ago, but the thing has just sat in its box since then. We've both never really used a sex toy so are hesitant to bust it out. How do we use a rubber dick? Do I just ram it up her snatch? I'd just rather use my own cock than a fake one for that.

K.L., GOMERSAL, SA

TRINITY SAYS: ***Mate, use your fucking imagination, seriously. Try a DP – fuck her in the arse with the toy while you root her pussy, or vice-versa. Watch some toy play porn and get some ideas, there's loads of things you can do.***

TRINITY'S SEX TIP

Here's an idea to give your sex life a jump-start. Play a sexy game of hide and seek. Simply book a hotel and give your partner a list of clues for them to make their way to your room, where they'll find you stretched out sexily ready to fuck! They'll be bursting with anticipation by the time they get there and be ready to ravage you!

GOLLIE GOSH

I WAS fucking this bird recently and while riding me cowboy, she spat in my face! I was shocked, but she kept going like it was normal. We both kept fucking and neither of us mentioned it when we finished. She's a regular fuck and I'm scared she's going to do it again. Is this some new sex thing I'm not aware of?

K.B., WEHLA, VIC

TRINITY SAYS: ***Mate, spitting is sexy as fuck. There's spit and then there's sexy spit, so you need to decide what works best for you both.***

TRINITY WANTS TO HEAR FROM YOU!

THE WORLD'S TOP-RATED BUSTY WEBSITE SINCE 1997

SCORELAND.com

Locked down security–*guaranteed:* No Viruses. No Malware. No personal information is stored.

ADULTS ONLY RATED XXX

BUSTY MODELS WANTED

TRAVEL, GLAMOUR & MONEY HONEY!

LARA JONES

KNOW A GIRL WHO'S BUSTY and beautiful and would be perfect for *SCORE?* So tell her there's a world of guys out here who would love to show her the appreciation she deserves. Tell her she can receive generous compensation and get all the perks that come with modeling, like international travel and so much more. If you know a girl who has what it takes, tell her to contact our production manager today.

Visit our website or call for details: +1-305-662-5959 extension 2004.

WE PAY FINDER'S FEES

Visit BeASCOREModel.com

SCORE's® eBoobStore.com

#1 In Big Boob Movies Since 1992.

CODI VORE

DVDs, Blu-Ray Digital Downloads 100% Uncensored

When you're in the mood, you can't wait another minute for your favorite *SCORE* movies to arrive. You need them now! Visit eBoobStore.com and download the latest high-definition movies to your hard drive or stream them live. Prefer to order the DVD or Blu-Ray, we'll ship your order the same day we receive it. And you can rest easy knowing that protecting your privacy is our number one concern. Our products ship in secure, discreet packaging and our mailing list is never lent or sold.

the Picture

ILLUSTRATED GUIDE TO AUSSIE SLANG

Porridge gun
Smoo
Nadbag
Grogan
Half-cut

Cuntox
Garn
Chesticles
Lamb cannon
Ratshit

#30

WOMBAT

1. A slow-moving, dim-witted person.
2. A legendary Aussie mammal.
3. Someone who eats roots and leaves.

Readers' World

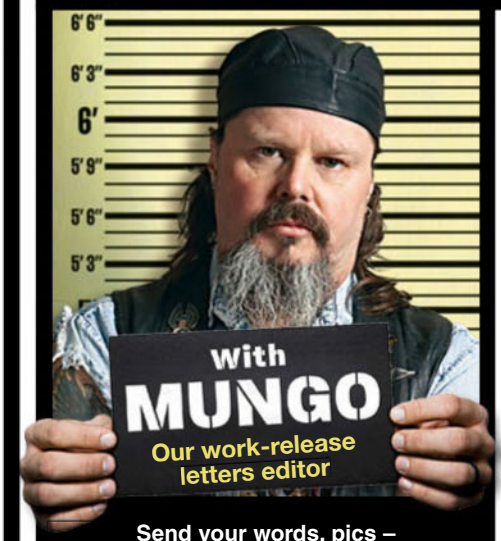

Send your words, pics – WHATEVER – to Mungo at Readers' World c/o THE PICTURE, PO Box 4088, Sydney, NSW 2000, or email the big fella at mungo@bauer-media.com.au

MUNGO'S ON TWITTER

That's right, I'm tweeting me heart out for the people. None of that what-I-had-for-brekky or I-just-done-a-big-poo stuff, just my usual classy shit. It's at:
https://twitter.com/ThePictureMungo

PISS OFF

MUNGO, how do you celebrate New Year's Eve? Big party? Fireworks? An orgy maybe?

F.J., NEW FARM, QLD

MUNGO SAYS: New Year's Eve is for losers. You know what I call it? December 31. I do have a ritual for first thing New Year's DAY, but. Each year on January 1, at around 6am, I go across the road and piss on the front door mat of this prick who lives over there. And he's never worked out who it is. It's just a little thing, but it keeps me going year to year.

G'DAY, BIG FELLA!

BONJOUR from the bush! Here I am flashing my tits in front of the five-metre tall Big Bogan in Nyngan! I had some time to kill before taking my dog (called Bitch) to the vet. You gotta love sculptures in the Outback: notice the Esky, the Southern Cross tattoo, mullet haircut and singlet. One would say the statue didn't need to be that high though, as one can only kiss its knees...

B.H., BOURKE, NSW

MUNGO SAYS: Yeah, he's a bewdy, but if it's really authentic he'll also have some haemorrhoids and a bad liver. Take a peak up the leg of his shorts and see if you can spot the piles. And so what if you can only reach his knees – if you stand on a couple of slabs you should be able to LICK his reinforced concrete old fella. Up here for thinkin', B.H.!

ATTACK OF THE CLONES

OI, BUMFACE!

HEY, I got an Attack of the Clones for you – your face and my arse!

M.L. MASCOT, NSW

MUNGO SAYS: Mate, if that really is your arse, I've gotta give it to ya – the resemblance is extraordinary. We could be twins. Looking at your arse is like looking into a mirror for me. But if you've photo-shopped that on there, then you're just being a cheeky cunt.

MUNGO WANTS TO KNOW...

Ways to improve Australia. Yeah, I know it's pretty near fucken perfect, but surely you can come up with some constructive ideas about how we can fine-tune the joint. I'll pay ya and everything.

LETTER OF THE WEEK
WINS
$200

EVERY LETTER PRINTED WINS $50

LETTER WITH A PICTURE WINS $100

MY LIFE'S WORK

MUNGO, they've re-introduced bottle deposits in NSW, bunging 10 cents on the cost of every beer I down. I tried to find an upside to this, and I think I've got it – if I drink more beer and give the bottles to some poor cunt, 'cos I'm too fucken lazy to cash them in, then I'll be making somebody better off while I get hammered. And if my missus gets on my case about being a fat, beer-swilling prick, I can point out I'm doing it to help my fellow man. I might even get a knighthood. But that's not important to me. I just like to give something back.

K.O., LALOR PARK, NSW

MUNGO SAYS: Jeez, mate, I'm getting all misty. Lots of people talk about helping out, but you're fucken doing it. Bless you, son. In fact, I think I'll get maggoted and help out, too.

DON'T SAY A WORD

MUNGO, the other day some horrible sheila with a face like a shredded radial told me to shut up because I was 'mansplaining'. I had never heard this word before and didn't know what it meant. I wondered if you could enlighten me.

COL, LUGARNO, NSW

MUNGO SAYS: Sure. Mansplaining is when a man tells a woman something she doesn't know, which, by definition, is a pretty wide-open field. Women hate it because... just because. They CAN get dead-set ropey about it. So best to not tell 'em anything. And if they ask you something, pretend you're a deaf-mute.

the Picture

This week's question:
Which celeb is going to release a porno in 2018?

Editor
James Cooney
Danny DeVito
Senior writer
Roger Crosthwaite
Prince Philip
Writer
Thomas Oakley-Newell
Don Burke
Editorial coordinator
Emily Rattenbury
Kylie Jenner
Art director
Tony Halpin
Warnie
Photo editor
Kristi Bartlett
Elton John
National Sales Manager
Pat Campbell
(02) 9282 8369
pcampbell@bauer-media.com.au

Publisher Andrew Stedwell
Designer in Chief Tony Halpin
Production Controller James Cooney
Chief Executive Officer Paul Dykzeul

Published by Bauer Media Group
ABN 18 053 273 546, 54-58 Park Street, Sydney, NSW 2000. ©2017. All rights reserved. The trademark THE PICTURE is the property of Bauer Consumer Media Limited and is used under licence.

Printed by PMP Print Pty Ltd
ABN 76 051 706 499, 31-37 Heathcote Rd, Moorebank, NSW 2170.

Head office
Level 11, 54 Park St Street, Sydney. Postal address: GPO Box 5201, Sydney, NSW 2001. Phone (02) 9288 9686. Fax (02) 9288 9151. Melbourne: 102-108 Toorak Road, South Yarra, Vic 3141. Phone (03) 9823 6333. Fax (03) 9823 6300.
Email picture@bauer-media.com.au.
Distributed by Network Services, 54 Park Street, Sydney, NSW 2000.
Phone (02) 9282 8777. *Recommended retail price.

THE PICTURE accepts no responsibility for loss or damage of freelance contributions.

ISSN 1033-3258

You're Joking

MY WIFE and I view sex differently. For instance, I view it in porn magazines and on the Internet.

M.J., ADELAIDE, SA

SEVERAL years ago, Andy was sentenced to prison. During his stay, he got along well with the guards and all his fellow inmates. The warden saw that deep down, Andy was a good person and made arrangements for Andy to learn a trade while doing his time.

After three years, Andy was recognized as one of the best carpenters in the local area. Often he would be given a weekend pass to do odd jobs for the citizens of the community... and he always reported back to prison before Sunday night was over.

The warden was thinking of remodeling his kitchen and in fact had done much of the work himself. But he lacked the skills to build a set of kitchen cupboards and a large counter top, which he had promised his wife. So he called Andy into his office and asked him to complete the job for him.

But, alas, Andy refused. He told the warden, "Gosh, I'd really like to help you but counter fitting is what got me into prison in the first place."

AL, SEAVIEW, VIC

Q. WHAT DO YOU CALL A DOG WITH NO LEGS?
A. IT DOESN'T MATTER, IT'S NOT GOING TO COME

B.R., BRONTE, NSW

MY GIRLFRIEND has a tattoo of a seashell on her inner thigh. When you put your ear on it, you can smell the ocean.

K.S., DAW PARK, SA

JOKE OF THE WEEK WINS $100

THREE blokes die on Christmas Eve in a tragic shopping accident. When they get to the pearly gates, St Peter asks them to prove their goodness by showing him they've got something Christmassy on them.

St Peter's pretty sloshed at this point, and he figures he's allowed to have a bit of fun with his job. The first bloke finds a cracker, and gains admission to heaven.

The second bloke searches his pocket and finds some mistletoe. St Peter, in the spirit of the season, summons on angel to give him a kiss on the pecker, and lets him in.

The third bloke's searching frantically, but all he can find is a pair of panties. He hands the frilly knickers to St Peter.

"What the fuck?" says St Peter, very saintfully.

The bloke replies, "They're Carol's!"

DOOGAN, MARCUS HILL, VIC

A MAN wasn't sure which of three women he wanted to marry, so he gave each $10,000 to see how they used it.

The first woman went to the store, bought the man new clothes, new furniture, and new electronics for his man cave. The man was impressed.

The second woman put the money in the bank, to show how responsible and thrifty she was. Again, the man was impressed.

The third woman invested the money and turned the $10,000 into $20,000. Again, the man was impressed.

The man thought for a moment about how each woman had handled the money, and then he married the one with the largest boobs.

SCUD, WENGENVILLE, QLD

I ASKED 100 women which shampoo they preferred. The top answer was, "GET THE FUCK OUT OF MY BATHROOM!"

RYAN, VIA EMAIL

Q. WHAT DO YOU CALL A CHAMELEON THAT CAN'T CHANGE COLOUR?
A. A REPLTILE DYSFUNCTION.

B.R., BRONTE, NSW

IN EARLY December, a wife wakes up and says to her husband, "I had the strangest dream last night. It was Christmas, and our tree was decorated with all kinds of cocks. White ones, black ones, circumcised and uncircumcised, big and small. And on the top of the tree was the perfect penis."

Her husband, worried, asks, "Was it... was it mine?"

"Sorry, honey," she replies. "It wasn't."

He says, "You know, it's weird, but I had almost the same dream. A Christmas tree decorated with pussies... shaven and unshaven, thin and thick lips, scented and unscented... and the one on the top was the perfect pussy."

She says, "I suppose that one on the top was mine?"

He says, "Nope. Yours was holding up the tree!"

GLEN, COOLALINGA, NT

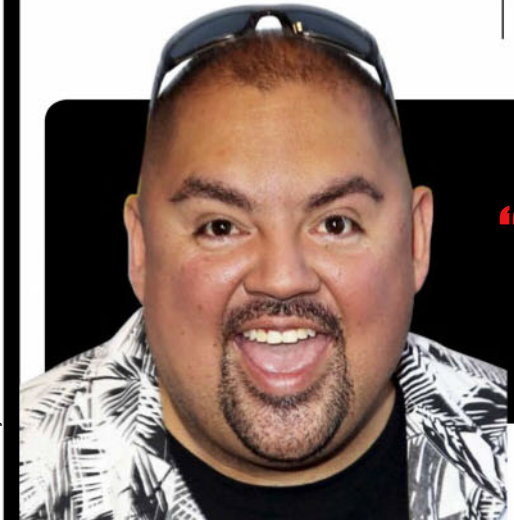

Getty

QUOTE OF THE WEEK

"ME RACIST? THE ONLY RACE I HATE IS THE ONE YOU HAVE TO RUN."

GABRIEL IGLESIAS

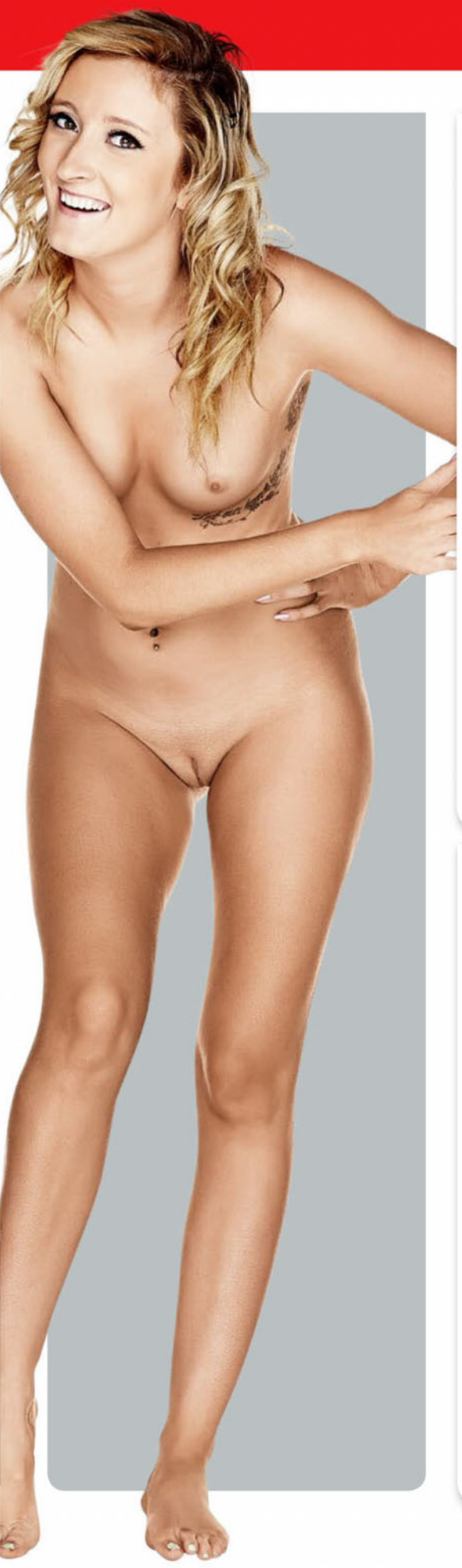

Got a grouse joke? Post it or email it to picture@bauer-media.com.au and we'll send you $20 if we publish your jape. PLUS Joke of the Week gets a YOOJ $100!

THE PROFESSIONAL

THE PROFESSIONAL: **STEVE MARTIN**

"Don't have sex, men. It leads to kissing and pretty soon you have to start talking to them."

"I'VE GOT TO KEEP BREATHING. IT'LL BE MY WORST BUSINESS MISTAKE IF I DON'T."

"I gave my cat a bath the other day... they love it. He sat there, he enjoyed it, if was fun for me. The fur would stick to my tongue, but other than that..."

"I BELIEVE SEX IS ONE OF THE MOST BEAUTIFUL, NATURAL, WHOLESOME THINGS THAT MONEY CAN BUY."

"You know that look women get when they want sex? Me neither."

"ALL I EVER WANTED WAS AN HONEST WEEK'S PAY FOR AN HONEST DAY'S WORK."

"A day without sunshine is like, you know, night."

"I LIKE A WOMAN WITH A HEAD ON HER SHOULDERS. I HATE NECKS."

"First the doctor told me the good news - I was going to have a disease named after me."

"BOY, THOSE FRENCH: THEY HAVE A DIFFERENT WORD FOR EVERYTHING!"

THE JOKE'S ON YOU

THIS WEEK: **MARRIAGE**

MARRIAGES ARE LIKE FAT PEOPLE. MOST OF THEM DON'T WORK OUT.

After a quarrel, a husband said to his wife, "You know, I was a fool when I married you." She replied, "Yes, dear, but I was in love and didn't notice."

Q. WHAT'S THE DIFFERENCE BETWEEN LOVE AND MARRIAGE?
A. LOVE IS ONE LONG SWEET DREAM, AND MARRIAGE IS THE ALARM CLOCK.

Marriage is like a deck of cards. In the beginning all you need is two hearts and a diamond. By the end you wish you had a club and spade.

A MAN IS INCOMPLETE UNTIL HE IS MARRIED. THEN HE IS FINISHED.

Marriage is the process of finding out what kind of man your wife would have preferred.

I'M IN A SAME-SEX MARRIAGE... THE SEX IS ALWAYS THE SAME.

Internutters

picturemagazine
ThePictureMungo
www.picturemag.com

BARROW-CROSS

Get that cement to the brickies before it dries!

HOWDY NEIGHBOUR

Aint't it always the way – you're kicking back with THE PICTURE havin' a quiet wank...

OI! DICKHEAD!

Driving for dummies.

NYA-NYA-NYA

And he probably took all the best drugs, too.

BAH FUCKEN HUMBUG

He'll be waiting up for Santa – with a loaded shottie!

SEND US YOUR JPEGS! Seen something HIGH-LARIOUS on the world wide web lately? Tag it INTERNUTTERS, forward it to ***picture@bauer-media.com.au***, and if we piss ourselves laughing we just might run it in the magazine. Get on it!

Pretty

Bailey Rayne isn't as innocent as she looks

Digital Desire

Pretty
Dirty

"I MASTURBATE EVERY SINGLE DAY"

SHE might look as sweet as a handbag full of rainbows, but there's more to 25-year-old Bailey Rayne than meets the eye.

The cute brunette from Indiana, USA is actually a HORNY AS FUCK cam-girl who spends her days BEATING THE BEAVER on webcam while blokes around the world send her dosh over the internet. And when she's not doing that she's creating paintings with her FUNBAGS.

"I use acrylic paint and instead of using a brush I use my breasts," explains the PEAKS-OUT PICASSO. "I'm finally putting my fine arts degree to use!"

You're joking, right?

"No, it's true! I sell them. I just sold my last one."

"I LOVE TO SUCK COCK!"

Where do you find the inspiration for your MAMMARY MASTERPIECES?

"My pussy. I masturbate every single day. Once, I masturbated in the middle of the road – that was exciting!"

Have you ever had sex outdoors?

"Yes, it's one of my favourite things to do – in parking lots, public restrooms etc."

What else can you tell us about yourself, Bailey?

"I love to suck cock; it's a lot of fun. And I'm a swallower – the protein is good for you!"

Pretty
Dirty

Pretty Dirty
PIN-UP
BAILEY
#1447

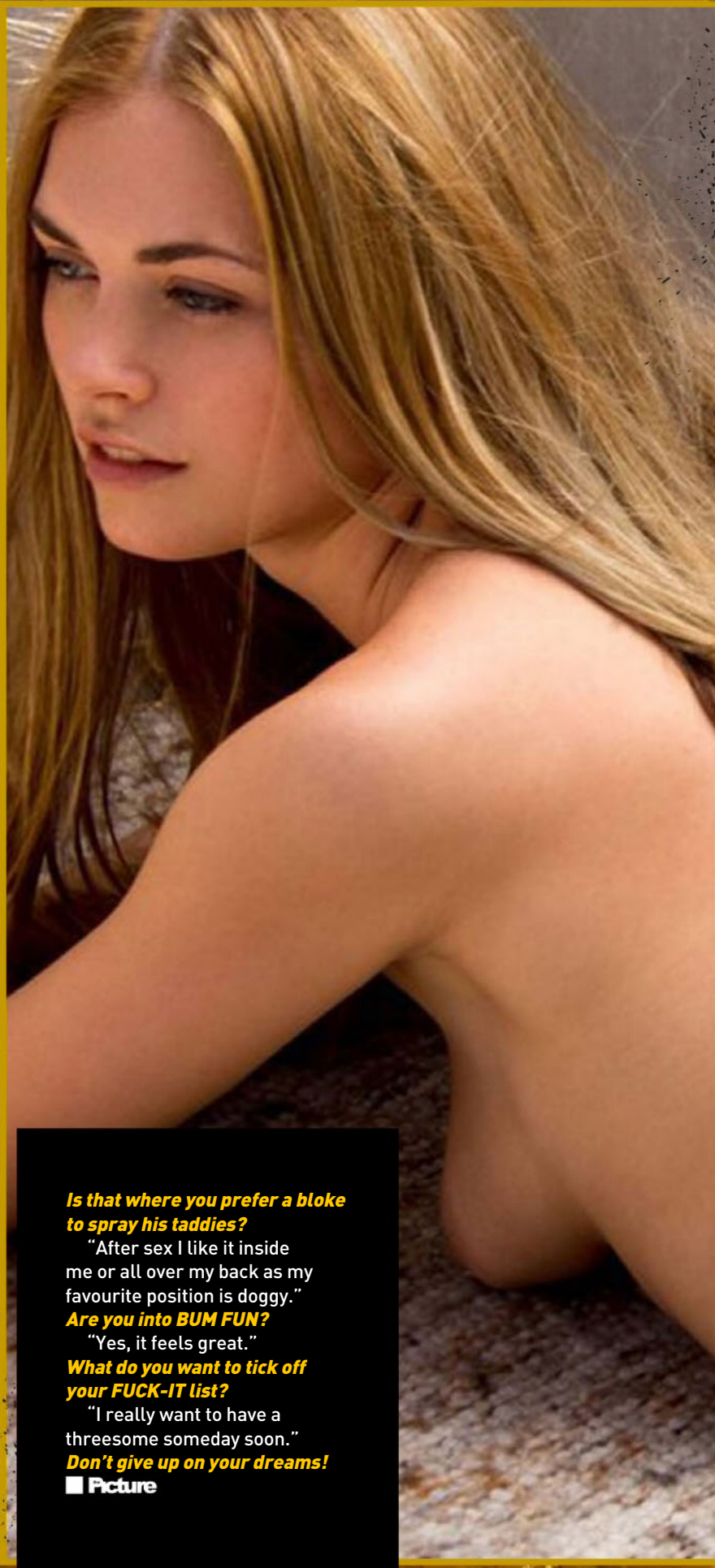

Is that where you prefer a bloke to spray his taddies?

"After sex I like it inside me or all over my back as my favourite position is doggy."

Are you into BUM FUN?

"Yes, it feels great."

What do you want to tick off your FUCK-IT list?

"I really want to have a threesome someday soon."

Don't give up on your dreams!

■ Picture

Pretty
Dirty

DON'T FEED THE ANIMALS!

If they can't behave themselves, fuck 'em

CRITTERS are tops, but ya gotta be careful or they get cocky and start taking liberties.

If it's just the cat hogging the best spot on the sofa, we can live with that, but what if a lion decides to eat your spare tyre, or an elephant wants to FUCK YOUR VEEDUB?

How's THAT gunna look on the insurance claim?

And to think it probably all started with someone giving a dingo a Tim Tam. ■ Picture

BAB-HOONS!

USE YOUR INDICATOR, DICKHEAD!

JUMBO-ED!

© Icon/News

BRAND NEW SMOO!

Nat's young, single and ready to mingle

MADE IN OZ GIRL

PERT breasts and a perfect arse: what's not to love about 19-year-old university student and shop assistant Nat.

To make matters EVEN BETTERER this is her first ever photo shoot with her clothes off. And she says she'll do it again.

"I loved it," she told THE PICTURE. "I'd definitely do it again."

Were you nervous beforehand?

"Not really. I'm pretty comfortable with my clothes off. I am nervous knowing that the whole of Australia will be looking at them soon, but."

Will your boyfriend be mad?

"I don't have one. We broke up a few months back. I hope he sees this actually."

Are you looking for a new bloke?

MORE OF NAT'S BAPS AHEAD!

"I LIKE GUYS WHO ARE A BIT ROUGH"
MADE IN OZ GIRL

"No. I'm just happy being single for a while. I can do whatever I want and it's fun."

The types of blokes you usually go for are...

"Scruffy tradie types. I like guys who are a bit rough around the edges. I'm not into pretty boys or weirdos."

Are you getting enough sex?

"Yes. I guess you could always do with more, but I'm not complaining. I met up with this really hot guy just last weekend."

Keep talking...

"We went back to his house after a few drinks and had sex all night. I've never felt so good from sex. He had all the moves. I like a guy who can take control and that's what he did."

Have you got a fave rooting possie?

"Doggy style. It feels a hundred times better than any of the others. I like to be held tight and my hair pulled a bit too. "

Yes, ma'am! Anything else we should know?

"I like fast cars. And I like guys who have fast cars."

We'll polish up the Sigma. ■ Picture

BRAND NEW SMOO!

Spot The Difference

2 DIFFERENCES

3 DIFFERENCES

4 DIFFERENCES

WIN $500

HOW TO ENTER*

TO BE in the running for the $500 prize, list the differences between the matched photos (eg, between pics A and B, C and D, and so on). THEN post your answers to at Spot the Difference #1447 C/O THE PICTURE, GPO Box 4088, Sydney, NSW, 2000; OR email to picture@bauer-media.com.au with SPOT THE DIFFERENCE #1447 in the subject line.

G

H

5 DIFFERENCES

I

J

6 DIFFERENCES

* Terms and conditions on page 64

Cheeky Cross

Australia's rudest crossword!

WIN $1000

WHEN YOU'VE FILLED IN THE CROSSWORD CORRECTLY, THE SHADED SQUARES, READING TOP TO BOTTOM, LEFT TO RIGHT, WILL REVEAL THE OWNER OF THE BREASTS.

ACROSS

1. The sort of girl who turns up to meet you with a dog and a white stick! (5,4).
6. Neymar, perhaps, or Ronaldo – have they been completely shaved downstairs? (9).
10. Ultra-smooth bloke who pokes Barbie Doll in the playroom (3).
11. Maybe this is the sort of trouser snake which is good at maths? (5).
12. **PASTE** your load all over her, and add the evidence to the VCR collection (5).
13. **LEAP ON RAE** and get your thrust on at 30,000ft (9).
15. Erogenous body parts which you **SLIP** your dick or your tongue between (4).
16. Tucking your tockley into a hot geek will **REND** her speechless (4).
18. Scrotes out, everyone! Don't **MIND US**! We're keen on going round starkers! (6).
20. Guardians with great tits **AN' LEGS** (6).
21. In this London 'burb, you can find a nice lady to keep your pecker well serviced (4).
23. Visible in the men's: "Our ... is to keep this place tidy, your ... helps" (3).
24. Every red-blooded bloke should start his day with a root, then bacon and ... (4).
25. Have some decency and don't drop this in polite company, for fuck's sake! (1-4).
26. **IT'S AN** awful thing, to let your sprog fester on her pillow (5).
27. Many a rich geeks made their wealth in this Yank valley (7).
29. **ARE ORCS** known for using filthier language? (7).
32. Courageous, heroic, valiant – it can also be **A VERB** (5).
34. Have a feel of my slippery ... – it's sure to make you wet (3).
35. Aussie cricketers sure love to score, but just not these – quack, quack! (5).
36. Newcastle Knights hero who was **WARNED** not to do rank shits in the johns (6).
39. Catching his **GROIN** in the hi-hat was a low point for this sticksman (5).
41. Erotic rendezvous with your lover? **TRY ST** Kilda! (5).
44. Come here and let me give you some ... – it will hopefully lead to Thrusting, Licking, and Cumming (1,1,1).
46. One-night ... – it's a funny name, considering you're probably lying down (5).
48. Volunteering to buy her drinks helped to **SEAL** the deal with the girl at the bar (4).
49. Flicking through porn at work? Use this key when the boss shows up (3).
51. Even holding four of these won't be enough if your opponent's packing a straight flush (4).
55. Fella with no friends – how will he ever get his third **LEG IN** to a girl? (5).
56. Ernie Els scored one over par and blew out a blob of nose gunk! (5).
57. ... Is 40 was by no means a **SHIT** film (4).
59. When you don't wish to say 'Fucks Off' you can initially say '... Off' – just like 25 across! (4).
61. 'Getting out at Redfern' is a colourful term for ... interruptus (6).
62. A sense **O' PRIDE** might prevent her from admitting she had her monthly (6).
63. Bill Lawry's got a big one (4).
65. A woman's shapely behind is a **RARE** sight (4).
67. When she made my **DING GO HOT**, I knew I was on to a ... (4,5).
71. Who's that hussy **MR PAT** is bumming around with? (5).
72. A Rottweiler started to shag my leg, so I ... an orgasm for a laugh (5).
73. Pet pussy? I'd love to! (3).
74. The old **GAY GOES IN** the Mardi Gras parade feeling laidback (4-5).
75. The one thing that drives these women into a **FIT IS MEN'S** feeling of superiority (9)

DOWN

2. Want to know someone profoundly? **THEN DIP** your wick in them (2,5).
3. Carks it like Julius Caesar on the **IDES** of March (4).
4. Is it your **FATE** to go here after you've finished school? (4).
5. She wanted my naked body – you should have seen the speed with which **ME TOP** came off! (5).
7. Reynolds and Gosling got their junk out – that's some sort of **YARN** (4).
8. When I went to Persia I had **RAIN** every bloody day! (4).
9. A frigid sheila's nickname - the only thing she fucked was the Titanic (7).
13. It was a **BAD OMEN** - she showed me her swollen tummy (7).
14. Press this button and a pilot shoots from his cockpit (7).
15. What cowboys use to catch a **LASS SO** they can brand her (6).
17. Filled with longing she made **ED RISE** to the occasion (6).
19. Virile, like the Village People's idea of a hunk (5).
20. "I **AM OUR** expert on love," declared the frog (5).
22. Sounds like he was off 'is rocker to screw the secretary in his workplace (6).
24. Mouths, pussies, and arses – they can all be considered ... points (5).
28. What a mechanic loves to dip his stick in (3).
30. **BA! SUE** gave impolite answers to all my best pick-up lines (5).
31. **AY! AY! LES** is a pushover when it comes to a shag (4,3).
33. She was such a hornbag I could **NOT RUN** away if I tried (4-2).
37. Alex Haley, the author, returned to Africa to get his ... (5).
38. My mother-in-law on a broomstick (5).
40. In the Deep South, it's a case of which brother's **BEEN RIDING** his sister (10).
42. Taking it down the throat like an English summer bird (10).
43. Place where consenting adults have most fun (3).
45. What a fart from Jumping Jack Flash! It's a ... (3).
46. Churchyard worker who sounds like he gets a ton of sex! (6).
47. Virginal women with dirty habits (4).
50. Government worker who **CONS 'ER** way into cutting bits from films (6).
52. They're milked for all they're worth, in udder words (4).
53. When we got high up in the **ALPS**, I gave her a hand across the backside (4).
54. What a Scottish girl says when she consents to a bonk (3).
58. She pops in his tockley and it **RESTS IN** peace (7).
60. Insects' gropers (7).
64. The old girl **TAKES** the meat up her rump (5).
66. Self-satisfied when she asks, "May I get my **GUMS** around your plums?" (4).
68. Where Papa Giuseppe sticks his pole when baking pizza (4).
69. The waterway where we did a **LINE** of coke (4).
70. My magic **WAND** comes up at daybreak (4).

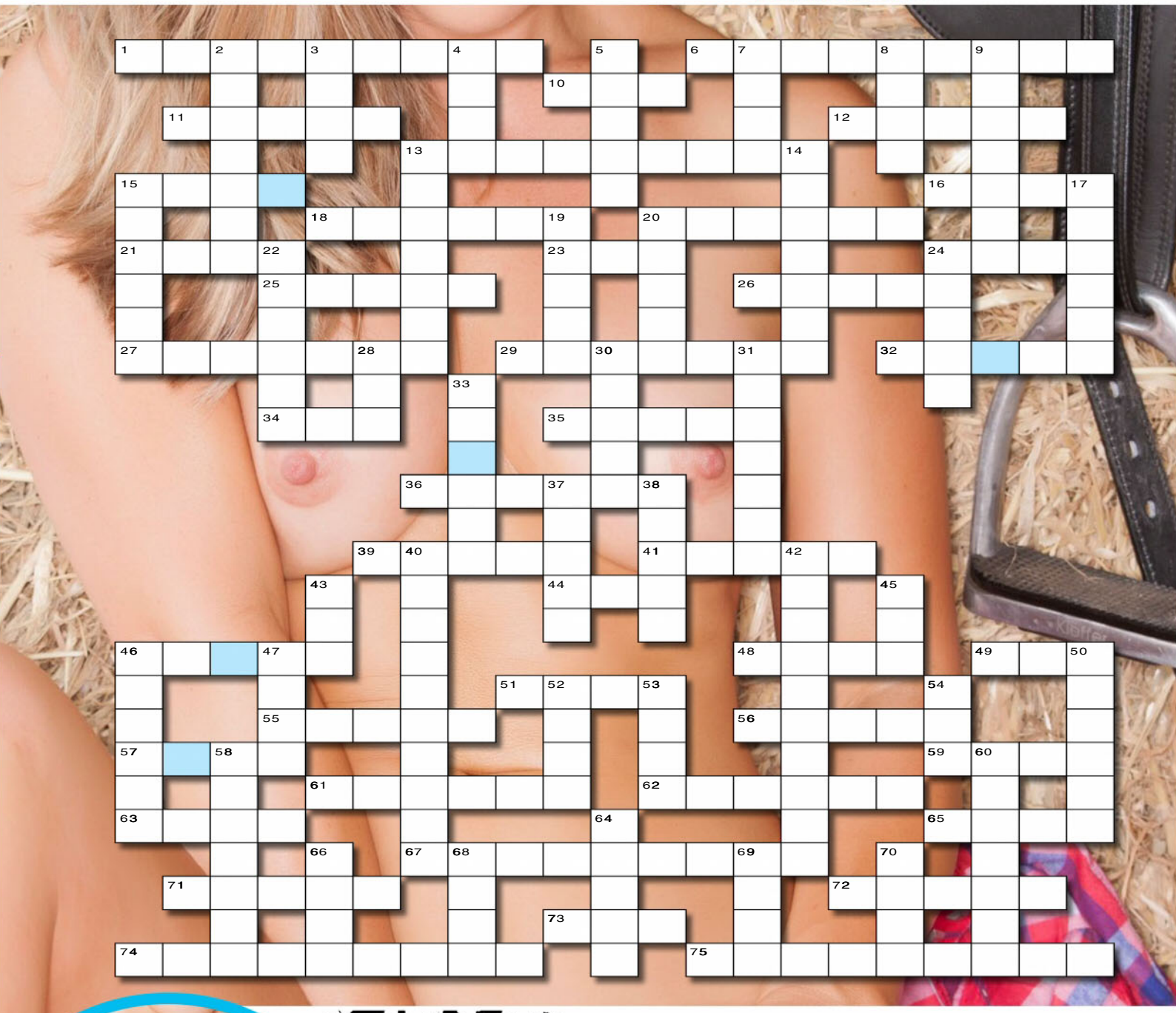

SEND IN TO WIN!

THE BOOBS BELONG TO...

NAME

ADDRESS

POSTCODE

Send the completed crossword to: **CHEEKYCROSS No. 1447, THE PICTURE, PO Box 430, Eastern Suburbs MC, NSW 2004** or you won't win anything.

Please see Privacy Notice on page 64. See page 64 for terms and conditions of entry. ☐ Do not provide information about me to any organisation not associated with this competition. Entries close January 29, 2017. Answers will appear in the March 12, 2018 issue and the winner's name will be published in the March 12, 2018 issue. Authorised under NSW Permit No. LTPM/15/01204.

Answers, Terms & Conditions

PRIVACY NOTICE

Entry is open to residents of Australia aged 15 years and over. Employees of the Promoter and their immediate families and agencies associated with this promotion are ineligible to enter. Entrants under the age of 18 years must have prior parental or legal guardian consent to enter. This issue's *Cheeky Cross/Spot The Difference* promotion opens December 28 and closes January 29, 2018. The draw will take place at Bauer Media, 54 Park St, Sydney, NSW 2000 on February 6 at 11am (AEST/AEDST when applicable). Winners will be notified by mail using the contact details on their entries and their names will be published in The Picture magazine on March 12.

Enter by correctly completing the relevant crossword/puzzle during the promotional period found in the relevant issue of The Picture magazine and sending the completed coupon to the appropriate address as follows:

Cheeky Cross: Cheeky Cross No. 1447, c/- The Picture magazine, PO Box 430, Eastern Suburbs MC, NSW 2004.

Spot The Difference: Spot The Difference No. 1447 c/- The Picture magazine, PO Box 4088, Sydney, NSW 2000; or email to ***picture@bauer-media.com.au*** with SPOT THE DIFFERENCE #1447 in the subject line.

Please see Bauer Media Privacy notice below. Full terms and conditions can be found at ***www.bauer-media.com.au/terms/competition-terms.***

The Promoter is Bauer Media Pty Ltd (ABN 18 053 273 546) of 54 Park St, Sydney, NSW 2000. Phone: (02) 9282 8000. Authorised under permit number: NSW: LTPM/17/02605.

WHAT SHAT THAT ANSWERS

1 = QUOKKA
2 = ROBOT
3 = EMU
4 = CAT
5 = PIG
6 = KANGAROO
7 = PIGEON
8 = DEER
9 = CHICKEN
10 = MR WHIPPY
11 = WOMBAT
12 = HOUSE LIZARD
13 = TIGER
14 = HORSE

LATEST WINNERS

SPOT THE DIFFERENCE
1443 - A.W, CLOVELLY PARK, SA

CHEEKYCROSS
1443 - J.M, FLETCHER, NSW

CHEEKYCROSS SOLUTION - THE TITS BELONG TO: KENNA

L	I	P	S	T	I	C	K		A	C	T		D	A	R	K	R	O	O	M
		L		A		U			U		O			S		I		P		
C	R	A	B	S		T	E	M	P	T	R	E	S	S		N	I	E	C	E
		N		T					A		R					G		R		
B	E	E	F	Y			H	A	I	R	I	E	R			S	C	A	L	P
			L		L		I		R		D		O		F		U			
S	A	L	I	V	A		C			O			M		E	U	R	E	K	A
			R		B	A	C	K	S	L	A	P	P	E	R		L			
T	A	T	T	O	O		U			D			E		G	E	I	S	H	A
			E		U		P		V		A		D		I		E			
G	E	N	D	E	R	S		B	I	T	S	Y		B	E	D	S	I	D	E
						P			B		E			A						
						O			R		X			L						
						U	N	N	A	T	U	R	A	L						
						T			T		A			I						
						E			I		L			N						
R	E	D	H	E	A	D		K	N	E	L	T		G	L	U	T	T	O	N
			A		S		J		G		Y		I		O		U			
D	W	A	R	F	S		A			B			N		A	F	R	A	I	D
			D		E	M	B	A	R	R	A	S	S	E	D		K			
L	A	T	E	N	T		B			A			E		E	N	E	M	A	S
			N		S		E		S		H		R		D		Y			
M	O	I	S	T			D	U	M	B	E	S	T			G	S	P	O	T
		N		U					A		R					R		R		
C	A	B	E	R		O	B	S	C	E	N	E	S	T		I	T	A	L	Y
		E		D		N			K		I			I		N		W		
S	I	D	E	S	H	O	W		S	P	A		P	E	R	S	O	N	A	L

X Marks
the spot for
the hardest
& hottest
porn!
HARDX
HARDX.COM
AWARDED BEST NEW STUDIO BY ADULT
INSUSTRY MEDIA LEADERS AVN AND XBIZ

WHAT SHAT TH

IAT?

Can you match the shit to the shitter?

A. CAT =

B. CHICKEN =

C. DEER =

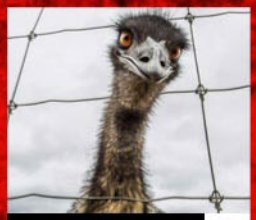
D. EMU =

E. HORSE =

F. HOUSE LIZARD =

G. PIG =

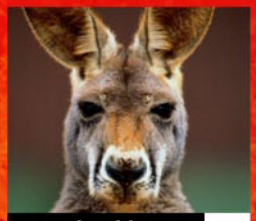
H. KANGAROO =

I. QUOKKA=

J. MR WHIPPY VAN =

K. ROBOT=

L. TIGER=

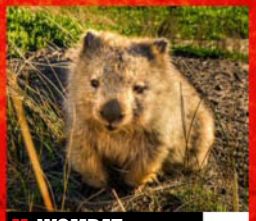
M. WOMBAT =

N. PIGEON=

* ANSWERS ON PAGE 64

My New Year's Eve Fuck

MORNING GLORY

MY NEW Year's Eve fuck is actually a New Year's Day fuck. It started about 10.30pm on New Year's Eve. I was tuning up this chick and I was sure she was hot for me, too, so we hung together knocking over a bottle of champagne and it started getting handsy.

She began giving my old fella a bit of a rub and when I gave her camel-toe a tickle she bit me on the nipple. So game on, I thought, we may as well have another bottle. Trouble was, both of us had been drinking all night, so as we tucked into the second bottle we just sort of sunk down into a corner and passed out just as everyone was shouting 'Happy New Year'.

Next thing I know, I'm waking up on the floor at around dawn with a hard-on. We're spooning but fully clothed and there's shit everywhere, bottles and streamers and other passed out people. And I'm thinking "Shit, I never got to fuck her!"

Just then the chick woke up and pushed her arse back onto my massive stiffy and started rubbing her crack up and down it.

You know what hangover hard-ons are like – they just won't go away, so I was desperate to get it inside her, and bugger me if she didn't have the same thought. I suppose she was feeling the same as me – just as horny as she was before we crashed out.

So I wiggled her jeans and panties down and released my cock, then slid it into her smoo, which was incredibly wet. I thought we'd just sneak in a quiet one, since we were on the floor in someone else's house, but she had other ideas.

After a few strokes she rolled my on my back, pulled down my strides and straddled me, pulling her T-shirt up over her bouncy young titties.

She rode me like a champion, not caring who was watching, and after we both came we sank back down on the floor and had another snooze.

M.L., LILYFIELD, NSW

HAPPY SMOO YEAR!

BEING a horny single girl, I look on New Year's Eve as a challenge – how to make sure I get laid at midnight by some hot guy, but still keep my bachelorette status.

Most girls would cheat and line themselves up a date, but I trust my pulling power, and it never fails me.

Of course, you have to pick the right party, and this year I did – very few couples, nearly all singles, and the guys roaming around all had wood in their pants and were pretty hot.

With about an hour to go I cut one out of the herd and after a bit of flirting I put it on him: "I want you to fuck me at midnight," I told him. "Meet me on the back porch." And then I toddled off to socialise, knowing he'd show up.

As the countdown started I ducked out onto the back porch and sure enough, there he was. I didn't waste any time – I sat him down on the railing, pulled his cock out and gave him a quick suck before ripping off my panties, lifting up my dress and wrapping my legs around him.

He must have been thinking about how I was going to fuck him because his cock was hard as rock and I sensed he was going to come right away, so I backed off.

He moaned in frustration but I didn't want to be left hanging so I started fingering myself in front of him, watching his cock twitch in the moonlight.

I waited until the last second, then jumped on his cock again just as it was about to turn midnight.

They had a big hall clock that went 'Bong! Bong! Bong!' on the hour, and as it was going 'Bong! Bong! Bong!' I was was going 'Bonk! Bonk! Bonk!'.

Mission accomplished.

MEL, COOLUM, QLD

Girls, send us a nude or topless photo of yourself to run along with your fuck story and we'll pay you $250!

SCORE $250

Score $50 if we publish your hot tonking tale! Make sure it's no longer than 300 words, and include your current address and phone number. Letters may be edited for clarity.

Each photo must be signed on the back by the F*** Pix girl in the photo. Please include your phone number and a copy of your photo ID.

☐ I hereby give THE PICTURE magazine the right to publish one of the enclosed photos of me. I am over 18 years of age. Any persons sending F*** Pix photos without the written permission of the subject will be liable to criminal prosecution.

☐ I give permission for my photo to be used on the Internet.

☐ Tick if you do not wish us to provide information about you to any organisation not associated with this competition.

NAME

ADDRESS

DATE OF BIRTH

PHONE POSTCODE

SIGNATURE

OOOH! AAAH!

NEW Year's Eve shits me and I refuse to go out, but my girlfriend likes to watch the fireworks, so we compromise and I watch them with her on TV. One year I noticed that every time a big rocket went off, she got a bit turned on – I could tell by the way she squealed and spread her thighs – so I worked out a way we could both enjoy them.

I made sure she'd had a couple of glasses of champagne before it started, and as they began to countdown to their big bang, I started the countdown to mine.

She was only wearing shorts and a halter top, which made it easy for me to start the process by slipping a sly finger into her snatch and tweaking her nipples.

By the time they let off the first crackers she was wet, and when the first big one went off I felt her smoo tighten around my finger.

I slipped a couple more digits in her as the tempo increased, then I swung her around so she could straddle me reverse cowgirl style and I could fuck her while she watched the TV.

It was great! Every time a rocket blew up into a bunch of pretty lights in the sky, she'd go "Oooh! Aaah!" and grind down on my cock, and if there was a run of smaller explosions it was like a nice ripple effect.

I didn't have to watch the TV, because I knew exactly what was going on by the reaction of her smoo around my cock.

By the time they were hitting the buttons for the last few big rockets, she was rubbing her tits and twisting my cock every which way as she jumped up and down on it like mad, and she timed her big, gushy 'O' for when the last one went off.

Women are mad, eh.

L.M., BEXLEY, NSW

PIG DOG
BY PLAYER
HELLO DOCTOR ... I THOUGHT I'D BETTER GIVE YOU A RING..
MY GIRLFRIEND'S AIR-FILLED BREAST-IMPLANTS GOT A PUNCTURE..
YOU DID THE RIGHT THING BY CALLING MISTER MERKIN...
WHERE IS YOUR GIRLFRIEND NOW...?
ON TOP OF THE WARDROBE
PIG DOG
BY PLAYER
I WAS A BIT DISAPPOINTED AT FIRST WHEN I FOUND OUT THAT SHE DIDN'T LIKE GIVING HEAD-JOBS..
BUT IT TURNS OUT THAT SHE HAS A SUGAR-ADDICTION!
FAIRY FLOSS MACHINE RENTAL
I'M HOME!

the Picture

Home Girls

50 LOCAL STUNNAS

THE BEST OF 2017

This week...

THE BEAUTEST OF THE BEAUT IN ONE SCORCHER OF AN ISSUE

ALICE X
BRISBANE, QLD

1445

"I don't watch a lot of porn myself, but I adore making it," says boner-giving 23-year-old Alice X. "You can never tell when a model's really enjoying herself so I make sure I only ever have a great time when the camera is rolling. Genuine porn is so much hotter than canned-coming."

Previously 28-year-old Indonesian spunk Amanda told us she was looking for someone who was "good in bed". ***So, what makes someone good in bed?*** "Dare to try everything, not feel disgust with your partner and always try something new." ***Other than your deliciously tight body, what makes you good in the sack?*** "I am good at cooking and wild in bed."

AMANDA
CHIPPENDALE, NSW

1421

ARIANA
GOLD COAST, QLD

1429

"I like being nude," says 23-year-old party starter Ariana. "I was cleaning the windows in my bedroom at home naked. I'd just finished and swung the other curtain open to see if I'd done a good job, to find one of those Jehovah's Witness people at my door. I think he'd been standing there for a while."

BREEZER
RIDGEWOOD, WA

1421

"I'm crazy fun to be around and the light of the party," says fresh-faced 19-year-old barmaid Breezer. "I once let people do shots from my body at a party." ***You also seem to be a lot of fun to be around at the beach, what with all the nudity. What do you like about ditching the swimsuit?*** "Getting that nice full-body tan."

"I'm a personal trainer and hair-and-make-up artist and I love making people look beautiful," says taut and terrific Tilly Dee, 31. ***Does this involve getting really outrageously sexy on the exercise mats?*** "Everything I do is outrageously sexy. I love modelling, the female human form and I love photography. Being naked is just a bonus."

TILLY DEE
CASUARINA, NSW

1426

STARLETT
ADELAIDE, SA

1429

"I like my boob size," says 25-year-old Starlett. "They are proportionate to my body." ***Are they getting lots of bedroom attention lately?*** "I haven't had any sex recently." ***That is a tragic waste.*** "I broke up with my boyfriend a month ago." ***Well, that gives us all hope.*** "I have considered fixing my sex machine and using that instead."

HOMIE FACT

Bum fun! 55% say they've dabbled in butt-plug usage at least once and another 20% are keen to give it a CRACK.

"Women are the best at going down on me, men suck at it!" moaned 22-year-old Stella. ***Can you tell us the best technique on GROWLING OUT?*** "Make sure your face is baby smooth or really hairy – no stubble. Then bury your face completely between my legs and begin licking; up, down, side-to-side – everything."

STELLA
NEW FARM, QLD

1443

"I was comfortable taking my clothes off on camera"
"Cuddling always leads to more"
"I love posing nude i feel like nothing's holding me back"
"I loved getting pounded from behind"
BEST BUMS
2017
"A warm hand on my bum feels so good!"
"I never expected a real penis to feel better than a dildo"
"I've had a threeway with an ex and a friend before"
"Make sure you kiss it after slapping it"

SASSY
SYDNEY, NSW

1434

Despite her cool demeanour while stark naked on camera, this is actually the first time 22-year-old Sassy has dropped her undies for the lens. "I have always been confident in my body; years of yoga and clothed modelling instilled that confidence in me." ***What makes a good nude shoot?*** "Confidence and a real feeling of love for your body."

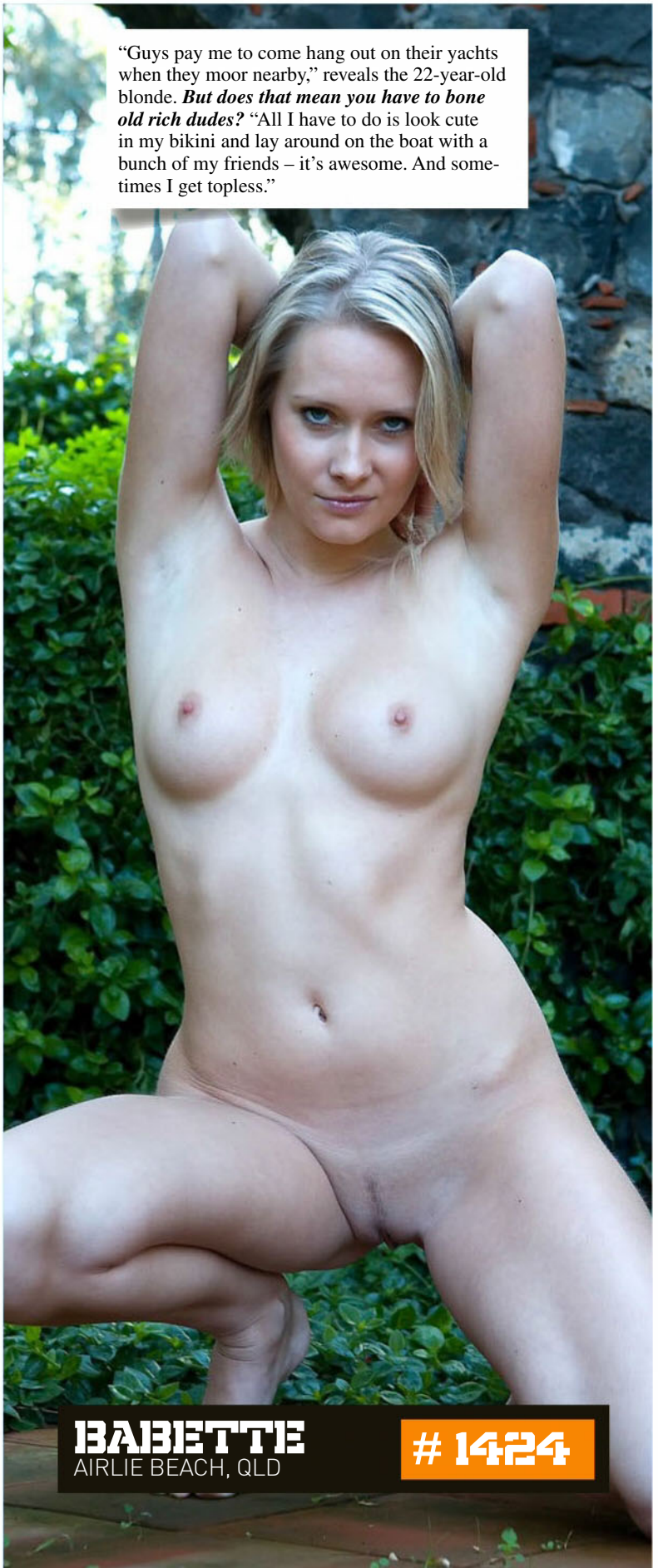

"Guys pay me to come hang out on their yachts when they moor nearby," reveals the 22-year-old blonde. ***But does that mean you have to bone old rich dudes?*** "All I have to do is look cute in my bikini and lay around on the boat with a bunch of my friends – it's awesome. And sometimes I get topless."

BABETTE
AIRLIE BEACH, QLD

1424

BEEBEE GUNN # 1443
WOLLONGONG, NSW

"I've only had anal sex once," confesses 25-year-old BeeBee Gunn when asked about her fine jacksie. "I had always been really worried about trying it, then one night my boyfriend and I decided to give it a go and I actually really enjoyed it. It was just such a different sensation than I was used to!"

JASMIN # 1434
CAIRNS, QLD

Eighteen-year-old assistant nurse Jasmin loves "spontaneous skinny-dips in creeks or the beach". ***Sounds beaut.*** "But I would have to say pool jumping is my favourite: whether it is house or hotel pools, there is never a dull moment. I am always that friend who ends up stripped and putting on a show for the guys on wild weekends."

Polish 29-year-old Sara can offer an insight into your female colleagues' top bedside drawers. "I do believe most girls own at least one sex toy." ***Julie Bishop never tells us about hers.*** "Most girls keep them a secret. I own a few different toys myself and I totally love them."

SARA # 1424
BRONTE, NSW

SANDY
BRUNSWICK, VIC

1438

"I'm a lot kinkier than most people who know me might think," reveals 26-year-old art student Sandy. "I'm not very open about my sexuality… until you get me alone." ***Well, we've got you alone. What kind of kinky things are you into?*** "I like bondage. There's something so sexy about being restrained while being fucked.

TOP TITS

RUBY
PERTH, WA

1432

"I'm somewhat of a wild child," says 25-year-old possessor of a beaut bum, Ruby. ***Somewhat?*** "Relationships never last, as I cannot be controlled." ***We're shocked.*** "Surely someone can tolerate all this awesome." ***We'd like a crack – especially at that arse crack. What do you do for a living?*** "I manage my own company managing exotic performers."

HOMIE FACT

Keep your eyes peeled this summer 'cos 80% of homies say they sunbathe nude. Slip! Slop! Slap!

"One time a friend proposed to me that I go to a party with her and her boyfriend," says 27-year-old French dental assistant Ayala. "I obviously said yes, but when I arrived at the front of the club, I realised it was a swingers' venue." ***Did you run away in a puritanical rage?*** "It was the best party of my life."

AYALA
OCEAN SHORES, NSW

1424

CHANTELLE # 1424
SPRING HILL, QLD

Why are French women regarded as sexy? We asked 24-yer-old Chantelle, who is visiting our shores. "French women are not superficial and they are confident. It is their natural attitude that is sexy." ***You look natural being sexy outside.*** "It was the first time someone has photographed me nude and it was funny. We had to escape other people."

"My flat mate walked in on me masturbating the other day," admits 25-year-old Carly. "Luckily she was a little drunk and just laughed." ***She didn't want to jump in and relieve your weary hand?*** "Unfortunately not, I think if I had of invited her she might've." ***Missed opportunity!***

CARLY # 1440
SUBIACO, WA

RYDER-HARDIE # 1432
PERTH, WA

"I just happen to be one of those girls who loves cars," says the 23-year-old stunna. "I'm an old car lover." ***Does the sight of a beat-up 50-year-old Morris Minor get your juices flowing?*** "There is nothing sexier than any Mustang or an old XA GT." ***What else is sexy about your day-to-day existence?*** "Every day of my life is sexy."

LILY # 1426
ALBANY CREEK, QLD

Twenty-year-old hairdresser and make-up artist Lily is all ears at work. "Salons are like women's safe places, where they drop their filter and tell juicy stories to each other. One client admitted she had an affair and fell pregnant; her husband doesn't know one of her children isn't his."

Nineteen-year-old Sabrina is open-minded about who plays with her beaut front bumps. "I like playing with girls as well as boys. They know how to do it better. They know all the right places and where to touch. It leaves my skin tingling with sensitivity."

SABRINA # 1443
NEWTOWN, NSW

Home Girls

KALEY
MELBOURNE, VIC

1426

Being a sales assistant at relationship-destroying Swedish superstore Ikea means 21-year-old Kaley is quite the maestro with her hands. "My whole bedroom is made of Ikea products and I constructed everything by myself." ***You didn't smash anything into smithereens?*** "I'm a very patient person." ***Do your steady hands make you extra beaut at dishing out WRISTIES?*** "I love giving handjobs."

CHARLOTTE
GOLD COAST, QLD

1432

"I'd like to get involved in porn," reveals ambitious 20-year-old Charlotte. ***And have you taken any steps in the right direction, Chaz?*** "Well, being in this magazine is definitely one. I've also made a few sex tapes with my boyfriend." ***Does he wanna get into the JIZZ BIZ, too?*** "No, he just likes to fuck me on camera."

FERNANDA
BYRON BAY, NSW

1427

We'd all like to give something a decent stretch with 25-year-old Chilean yoga teacher Fernanda. "I love being a yoga teacher." ***Because it gives you a good look at the girls' DERRIERES in leotards?*** "I like how people feel after a class and how they start changing their lifestyles to a healthier one when they practice often."

"I once banged a guy in the portable loo at a festival"
"Having my breasts massaged feels so good"
"I love keeping an even tan and skinny dipping"
"I try to get topless whenever i can"
"I love being the centre of attention"
BEST BOOBS
2017
"Guys are so fascinated with my tits"
"I like guys to come on my tits or my arse"
"I had sex on the beach - it was sandy!"

Home Girls

EMMANUELLE # 1436
SURRY HILLS, NSW

"I like to get naked and sunbathe in my backyard whenever I can," explains the beaut 27-year-old. "It's not as accepted here in Australia as it is back home where I'm from." ***And where might that be, Em?*** "I'm from a city called Montpellier in the south of France – it's very beautiful."

ROSAMINA # 1435
KATOOMBA, NSW

Like most of us, 26-year-old film student Rosamina likes a good bit of flesh on the screen. ***What makes a good erotic scene on the big screen?*** "Good erotica has beautiful visuals, cinematography, music, intimacy and a great performance. It should be artistically erotic, not vulgar." ***What makes an erotic scene vulgar?*** "Bad taste and tackiness."

HOWLITE # 1432
TUART HILL, WA

'Crazy cat lady' Howlite, 25, has a hobby we hope catches on. "I get my tits out in public and snap a quick photo. There is nothing more thrilling knowing someone may notice and see." ***What is the most unusual place this has occurred?*** "The zoo. It was the middle of the school holidays and it was packed."

TYLER
TOOWOOMBA

1432

Last time we spoke to 22-year-old Tyler, she reckoned she was going to have a crack at filming herself fucking. Let's see how that went. "Well, my sexy-as-fuck best friend and I went out looking for a threesome. We found him, dragged him back to our hotel room and fucked each other's brains out for a few hours."

Home Girls

ERIN
MELBOURNE, VIC

1444

"I did it on a train coming back from the city one night," admitted the 22-year-old uni student. "I was a bit drunk and it was so much fun." ***Is drunk sex any better than regular rooting?*** "I think it is. And I think guys are better in bed when they've had a few drinks. I think they last longer."

FAWN
BYRON BAY, NSW

1434

"My partner and I have made amateur porn before," says 26-year-old American traveller Fawn. "I'm not a fan of the awful, male-pleasure focused porn out there. So we made something the ladies would love to watch." ***What porn genre most turns you on?*** "Lesbian, because it focuses on the woman's pleasure."

IVY
BROADBEACH, QLD

1429

"I've recently become interested in pegging," says 23-year-old Ivy. "I have watched a few videos and I think it would be hot as fuck. I'm yet to try it, but it's definitely next on the bucket list." ***Have you bought a strap on yet?*** "I do own one, but I'm worried it would be too big."

HOMIE FACT

Turns out age really is just a number, at least with homies. Seventy-five per cent would be happy to root a bloke in his 50s.

PAMMY
BURLEIGH HEADS, QLD

 # 1439

"Teasing guys is my favourite thing to do," admits 23-year-old stripper Pammy. ***Well, you're definitely in the right line of work.*** "That's why I got into stripping – I get to tease guys and make money at the same time!" ***What a combo! Ever do more than just tease?*** "Not with customers at work."

GEMMA
BENDIGO, VIC

1435

"I like to try new things," reveals 22-year-old Gemma. ***Like bungee jumping or surfing?*** "No, like anal. I tried it for my third time a few weeks ago and it was amazing. A completely different experience to regular sex." ***It took three goes to feel good?*** "The first few times I was just working things out."

HOMIE FACT

We know they clearly love having their picture taken, but 70% say they've taken a selfie MID-ROOT

"Australian guys are the sexiest because of their 'surfer style'; tanned skin, long blond hair, very muscular," says 18-year-old French traveller and public sex fan Nina. ***Flattery will get you everywhere. Have you just been ogling the guys?*** "I'd really like to have sex with another woman, because girls are very sensual."

NINA
BYRON BAY, NSW

1426

MISERERE
ADELAIDE HILLS, SA

1431

Model and cam girl Miserere, 25, has a great way to combat her bashful nature. She gets naked. "A lot may not think it but in person I'm really shy." ***Is exposing your hot bod to the world a way to get over that?*** "Yeah, for sure. When it comes down to business, all that goes away."

LAETITIA
ESPERANCE, WA

1421

"I have a real passion for beauty," says delicious 22-year-old French traveller and artist Laetitia. "I love expressing my creativity. The most sexy thing I have experienced with my boyfriend was playing with fruits. We were exploring how many rambutans I could fit in my vagina at once."

"I've given a few sexy massages," admits platinum blonde 21-year-old Jasmine. ***Do you whip out the nice oils, stinky candles and tropical rainforest soundtrack?*** "I sure do. A few years ago I wanted to be a professional masseuse for sports teams, so I started a remedial massage course but didn't finish it."

JASMINE
GOLD COAST, QLD

1434

Home Girls

MIKAYLA
GOLD COAST, QLD

1433

"The oddest place I have had sex is in a very full parking complex," says 20-year-old Mikalya Phoenix. ***You like public sex?*** "I love sex in general. And I have done it on my lunch breaks at previous jobs, on the beach, on balconies on high rises." ***You enjoy the chance of getting caught?*** "I enjoy the spontaneous."

PENNY
BRISBANE, QLD

1441

Twenty-year-old Penny is yet to really unleash her terrific norks on an unsuspecting public. "I am rather tame in the area of public sex – the back seat of a car at the drive-in movies is all I have done." ***Any ambitions to do more?*** "I have always wanted to spend the evening on the beach – it sounds rather romantic."

VICKY
SYDNEY, NSW

1435

"I have been friends with Mia for some time," confesses 35-year-old Vicky. "Being that she has always had a boyfriend we have never really had a chance to get together. Lucky for both of us her current boyfriend was more than happy to have a threesome. It seems very few men would pass up a threesome with two beautiful women."

HOMIES LOVE HOMIES

"I could've sat and played with them all day," says 21-year-old Honour when recalling her mate Kaz and her 38-year-old FUNBAGS. **Honour:** "Boobs are much more cosy to cuddle up to than chest hair." **Kaz:** "Girls are soft, sensual and sweet and they always smell so good. And long, clean, sexy hair feels amazing to stroke."

KAZ & HONOUR # 1426

KINGSTON, QLD

MELISSA
SYDNEY, NSW

1423

"I had sex with a guy in an empty classroom once," reveals the 22-year-old YOONI student. "He chatted me up and I suggested we get some alone time and he jumped at it." ***He's only human!*** "So off we went and fucked right on the teacher's chair and desk."

"I love posing nude because I feel like there's nothing holding me back," says simply awesome 18-year-old Holly. "It's a great moment of freedom when I'm posing in front of the camera; fully raw and in my element. It's like I can do what I want – which I usually do anyway."

HOLLY
BELDON, WA

1430

KETTLE
SYDNEY, NSW

1435

"One of my exes used to call me 'cushie' and use my boobs as pillows," says stacked Kettle, 27. ***What do you like done to your chesticles in bed?*** "Having them played with is always fun. Who can resist touching boobs? I find with the piercings, as well, that they are super sensitive."

QUEEN B
BARDON, QLD

1423

"My sexuality is open and free," says top-heavy Spanish goddess Queen B. "Don't let anyone tell you otherwise, but sexuality is one of the most natural things." ***Like those delicious natural appendages on your front. Have you always had a high sex drive?*** "Yes, for as long as I remember I have. Sometimes it's too high for my own good."

"I've been picked up twice while working," admitted the 19-year-old bartender. "One of the guys was almost twice my age, but he was really funny and pretty good looking too." ***Was he worth your while?*** "Yes, he was actually really good in bed. I saw him a couple of times after that too. I have a feeling he may have been married, though."

HOMIE FACT

Speak up fellas, 30% reckon dirty talk is the biggest turn-on. Closely followed by smelling good and being a funny cunt.

RACHEL
MELBOURNE, VIC

1421

Home Girls

KYM
MALVERN, VIC

1442

This 26-year-old is a certified masseuse and will happily take care of any stiff muscles you may have. "I love my job," crows Kym. "Not only is it really sexy, but I get paid great and get to help people!" ***Do you ever help a bloke feel EXTRA RELIEVED for a little tip?*** "No, I get plenty of offers though."

KJ
SYDNEY, NSW

1433

Thirty-year-old KJ is back from a swinging holiday. "It started out as a few drinks and strip Jenga and somehow we all ended up in the living room naked having fun." ***How do you find fellow swingers?*** "On a camping trip; they were friends of friends who came along and then had a night out and few of us broke off."

MARIA
MELBOURNE, VIC

1436

"I can't look at cucumbers and carrots the same way again," says 26-year-old Maria. ***You're more a gourds kind of girl?*** "While I was away in Hawaii a couple of months ago, my partner and I thought we would have some fun on my private Snapchat. So we went down to the grocer and collected anything that could be used for sex."

CYNTHIA
NORTH HAVEN, SA

1431

HOMIE FACT

Chuck the towel down and drop ya dacks, 'cos 60% of homies have crumbed their schnitzel and done the deed on a beach.

BEAUT BUM

Arse-fans throughout Australia can rejoice: 20-year-old spunk Cynthia wants her perfect posterior seen as often as she can arrange it. "I like to get naked as often as possible." ***That's a fine goal and one that has our full support.*** "I like to be confident in my own skin. I also have nothing fake, so I like to flaunt myself while I can."

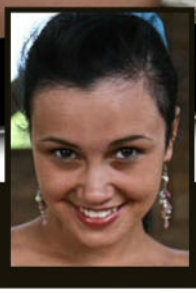

KIM
STANMORE, NSW

This horny 20-year-old has big baps and AN EVEN BIGGER future. "I'm a singer in a band. Hopefully we'll make it really big in the next few years," laughed the bartender. ***Will you remember us when you're a millionaire?*** "No, I'll probably be too busy doing other fun stuff." ***Do you ever flash your funbags on stage?*** "Not yet. Anything is possible, though." ***The cheekiest place you've had sex is…*** "In a cinema. I spent half the movie sucking this guy's dick. I don't even remember what we were watching." ***Did anybody see what you were doing?*** "It was hard to tell it was dark. I like doing cheeky stuff like that in public, though. It makes the whole thing way more fun." ***Is there anything else you want readers to know?*** "I'm looking for a boyfriend at the moment. He's gotta be good looking and great in bed." ***Anything else?*** "And he's gotta enjoy going down on me." ***Well it'd be PRETTY FUCKED if he didn't.***

$400 HOMIE OF THE WEEK

the Picture

Home Girls

FLASH FOR CA$H!

Wanna be a Home Girl? Send us your pics and if they're suitable for publication in one of the categories below AND WE PRINT THEM, we'll fling you the appropriate cash. So get snapping, fill in the coupon, and see you nude soon!

$100	Topless Homie
$100	Bag Girl
$150	Home Girl
$200	Beaut Bum / Top Tits
$400	Bedroom Babe / Homie on Holiday / Homie with Hobbies
$400	Home Girl of the Week

Send your snaps to **HOME GIRLS, THE PICTURE, GPO Box 4088, Sydney, NSW 2000**. Each photo must be signed on the back by the Home Girl.

☐ **Yes, I want to be a Home Girl (please tick)**

I hereby give THE PICTURE magazine the right to publish one or more of the enclosed photos of me. I give permission for my photo to be used on the Internet, and on MMS, SMS or DVD.

☐ **Yes, I want my photographs to be published in the next Home Girls Annual for which I will be paid $20 at time of publication.**

☐ **By signing this agreement I signify I have read, understand and agree to be bound by the important Terms and Conditions below.**

Important Terms and Conditions 1. I acknowledge and agree that the publisher of THE PICTURE magazine, Bauer Media Ltd, its licensees or assigns may publish or authorise the publication of the pictures of me in any layout or format, in whole or in part, without restriction as to changes or alterations made from time to time and accompanied by any text and/or graphics it chooses without further reference to me. 2. I hereby assign to Bauer Media Ltd the worldwide copyright to the photographs and acknowledge that Bauer Media Ltd may exercise all of the rights of the copyright owner in respect of the photographs, including using or licensing the publication of the photographs in other publications and using or licensing the publication of the photographs in any format including (but not limited to) DVD, MMS, CD ROM or the Internet. 3. I release Bauer Media Ltd its employees, agents, related companies and assigns from all actions, suits, causes of actions, claims and demands whatsoever which I may have at any time in connection with the photographs or arising from or relating to their publication in print or electronic media, including any liability by virtue of any blurring, distortion, alteration, context or otherwise, including (but not limited to) any action for defamation. 4. I acknowledge that persons sending Home Girls photos without the written permission of the subject will be liable to criminal prosecution.

NAME

ADDRESS

POSTCODE

DATE OF BIRTH

PHONE (INCLUDE AREA CODE)

WORK

HOME

MOBILE

SIGNATURE

☐ **Please tick if you do not wish us to provide information about you to any organisation not associated with this competition. See page 60 for Privacy Notice.**

the Picture

GO FACT YOURSELF!

FARTS

01. Smelling farts is good for you. A study by the University of Exeter found that by smelling hydrogen sulphide, the gas that makes your TURD TREMORS stink, your body can build up resistances to a variety of diseases including cancer.

02. The Yanomami people, native to the Amazon rainforest, are known to greet each other by letting one rip. Much like the average Australian TRADIE.

03. The average person ARSE YODELS 10-14 times a day. In that time your body can release up to two litres of gas. .

04. Blokes fart more than women 'cos we eat faster, allowing more air into our digestive system.

05. Dying doesn't mean you stop farting. Gas can escape from the body for up to three hours after death.

06. You can earn up to $60,000 a year as a professional FART SNIFFER in China. You simply need to whiff the BUM BURPS of sick people to determine what health problems they may have.

07. People who push out bigger turds tend to have quieter farts than those who drop little nuggets. This is due to having larger anal canal openings.

08. Pumpernickel, that dark brown bread, is known to cause the occasional AIR BISCUIT. In fact, its German name translates to 'farting devil'.

09. The average CHEEK FLAPPER travels at a speed of 11km/h.

STRAYA BABES

DIAL & GET SOME SWEET ACTION!

AUSTRALIAN BORN AND BRED!

1902 272 086

$2.69/min (inc GST) pay/mob extra.

Dial 1902 272 086 → Enter Her Pin Number → Connect Live & Enjoy!

Joan PIN: 7073
24 / F / Straight / Single
Southbank, VIC

Venus PIN: 7230
18 / F / Straight / Single
Hobart, TAS

Maya PIN: 7272
21 / F / Bi-Curious / Single
Gordon, ACT

Zara PIN: 7292
28 / F / Straight / Single
St Kilda, VIC

Sheila PIN: 7873
31 / F / Straight / Single
Noosa, QLD

Rita PIN: 7136
21 / F / Bisexual / Single
Carlton, VIC

Camila PIN: 7404
19 / F / Swinger / Single
Turner, ACT

Nat PIN: 7412
20 / F / Straignt / Single
Port Phillip, ACT

Gabby PIN: 7172
23 / F / Straight / Single
Kings Beach, QLD

Lee PIN: 7499
25 / F / Straight / Single
Roverland, SA

Krystal PIN: 7339
34 / F / Straight / Divorced
Auburn, NSW

Kelly PIN: 7286
23 / F / Bi-Curious / Single
Castle Hill, NSW

Amber PIN: 7013
27 / F / Straignt / Single
Sandy Bay, TAS

Charlie PIN: 7316
18 / F / Straight / Single
Richardson, NT

Lana PIN: 7347
20 / F / Straight / Single
Kangaroo Point, QLD

Provided by PCIM

SIZE REALLY DOES MATTER!

NEW & IMPROVED FORMULA

FREE TRIAL OFFER

DO YOU WANT A BIGGER, THICKER, LONGER PENIS?

PENIS SCIENCE 101

When it comes to the chemistry and mechanics of the penis there are many components to take into account. Unfortunately most pills on the market, even prescription pills, only address one, maybe two of these components. You probably know that testosterone is a major trigger for penis function but what about nitric oxide ? Medicos have long known of the benefits of nitric oxide but it was only recently that the wonders of this molecule and its role in the function of the male member was discovered. So important was the discovery that the three pharmacologists who made the discovery were awarded the Nobel prize. Nitric oxide works on the vascular system and is an integral component in aiding the flow of blood into the penis thus providing for maximum growth potential.

CONCENTRATED FORMULA

The ingredients of ALL NEW TESTRONE X-TREME have been shown to increase both testosterone and nitric oxide in the blood. Commonly known as the "Viagra of the Amazon", Muira Puama is a powerful ingredient known to help increase blood flow to the penis. In so doing it expands the vascular system and interior cavities making your erection larger and harder. PLUS Tribulus Terrestris which has been used in traditional Chinese and Ayurvedic cultures for thousands of years. Only the best ingredients of the highest quality are ever used in our formulations.

- ☑ SIZE BOOSTER
- ☑ STAMINA
- ☑ BOOSTER
- ☑ THICKNESS BOOSTER
- ☑ LIBIDO BOOSTER

MONEY BACK

100% Guaranteed to meet or exceed your expectations

GUARANTEED RESULTS

Get serious about having the longest, biggest, thickest penis possible. Don't waste any more time on creams, sprays or products that have not been proven. Start seeing real results in the shortest amount of time with Testrone Xtreme!

Imagine when your partner sees how thick and long you are. Eliminate worries about going soft or coming too soon. Maintain virility so that you can increase the number of times you can perform.

This new highly concentrated formula makes all the difference in the world. Never before has there been an all-natural formula that works as fast and effectively as this product. To increase the size and power of your penis you need a solution that works. You won't find a more potent formula for growth and development !

SATISFIED CUSTOMERS SAY

"Thanks to the Testrone Xtreme I'm no longer embarrassed about my size." L.C. Karratha WA

"I can definitely notice a difference in the quality of this pill over others I have tried. The very first time I took it I could tell something was happening. It was not subtle."
B.R. Townsville QLD

"My wife is amazed....and I am very satisfied."
Mr W. Mc. Bendigo VIC

FAQs

Is It Safe ? Yes, Testrone Xtreme is completely safe. All of the ingredients are 100% natural.

Will Anything Show Up in a drug test ? No

How Is My Order Sent ? It is shipped in a plain Australia Post plastic satchel and padded for added protection. No one will know what is inside the package.

How Do I Order ?
You have two options. If you are using a credit card you can avail yourself of our exclusive 14 DAY TRIAL offer whereby you pay just for postage and handling and you have 14 days to see if Xtreme Testrone is right for you. Alternatively see our coupon below and order a one month supply or three month SUPER SAVER supply.

FREE 14 DAY TRIAL OFFER
exclusively when you order online

SoPacLabs.com

BY MAIL: SOUTH PACIFIC LABORATORIES, PO BOX 1691, CROWS NEST, NSW 2065.

NAME : _____

ADDRESS : _____

_____

STATE : _____ POSTCODE: _____

CARD NUMBER _____ EXPIRY _____ CVC _____
last 3 numbers on back of card

☐ I declare I am over 18 years of age

SIGNED: _____

Item		Qty	Price
One bottle one months supply	$49.95		
Three bottles save	$120 $30		
Six bottles save	$250 $50		
☐ MASTER CARD ☐ VISA ☐ BANK CHEQUE ☐ MONEY ORDER		P+H	$8.95
		TOTAL	

All cheques and money orders to be made out to South Pacific Laboratories

You must be over 18 to order these products. Please allow up to ten (10) working days to receive your order. As with most products of this kind the results can vary greatly between individuals. As with any supplement program you should check with your medical practitioner before commencement. * Following the 14 Day trial you agree to pay the full bottle rate and to be included in our auto-ship program if you haven't discontinued. Cancel anytime. Full details on the website.

SPL017/1